PEARISBURG PUBLIC LIBRARY
0000030172 4

Digitized by the Internet Archive
in 2022 with funding from
LYRASIS and LYRASIS Members

https://archive.org/details/shieldgile

R 370
GHS

Shield 1963

Giles High School

Pearisburg, Va.

Volume II

Foreword

This year at Giles High School will always hold special memories for each student. We've studied - had fun, and experienced sad moments of trial and error. There were football and basketball games with dances afterwards; voices were hoarse from Pep Club rooting and singing. Final exams loomed as a hopeless task - and still we somehow made it. Graduation closes the door on yesterday, only to open the door to tomorrow.

This, the SHIELD 1963, is your school year.

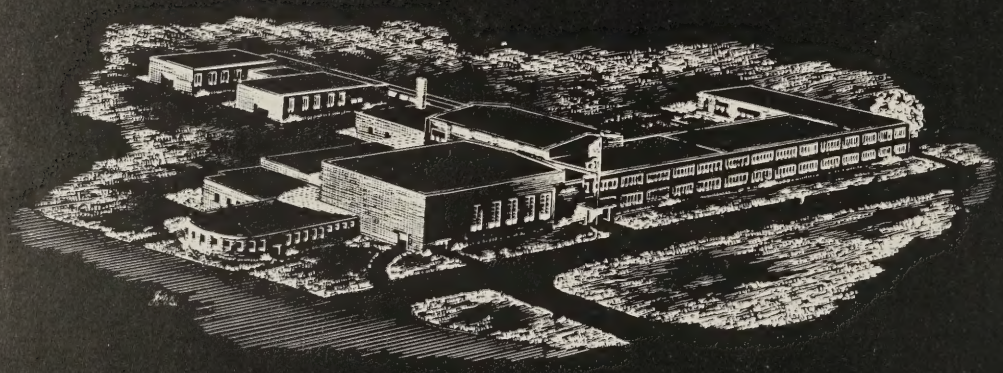

A Year at G.H.S.

Within Giles High

Contents

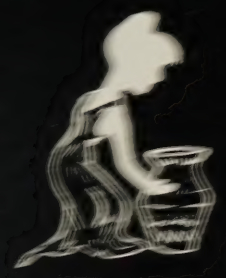

Faculty

Snaps

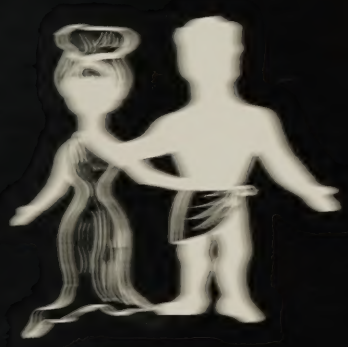

Classes

Clubs

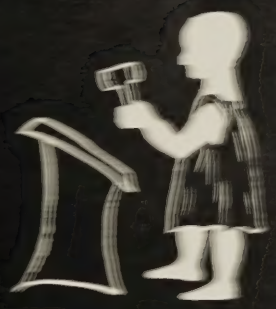

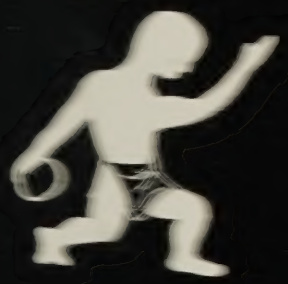

Sports

Activities

We Dedicate the Shield 1963 To

MR. SAM ROBINSON, WHO IN HIS PATIENT GUIDANCE, UNDERSTANDING, AND LOVE GIVES TO EACH STUDENT A SPECIAL GIFT THAT ENDURES A LIFETIME.

"We live in deeds, not years; in thoughts, not breaths; in feelings, not in figures on a dial. We should count time by heart-throbs. He most lives who thinks most . . . "

Sometimes, if a student is fortunate, he meets during his high school years a person who, by that person's abundance of patience, guidance, and wisdom, influences the student throughout his life.

In our school we have such a person. He is essentially a quiet man, but his calm influence has led many students into higher thinking and higher learning and thereby into fuller and richer lives.

Not all students are fortunate enough to come into contact with a man of such depth of patience and understanding. Giles High School is indeed privileged to have as its Guidance Director

Mr. Samuel A. Robinson.

Shield Staff

JULIE ARMBRISTER, Editor

TOP: Charlie Igo, Business Manager
BOTTOM: Susan Danahy and Barry Guthrie, Co-Associate Editors

CAROLYN MILLER, Assistant to the Editor

Starting at FRONT, Left to Right: Jean Hepler, Sports Mgr.; Mary Carol Richard, Subscriptions Mgr.; Betty Shepherd, Classes Mgr.; Judy Smith, Organizations Mgr.; Jeanie Williams, Faculty Mgr.; Linda Gail Ratcliff, Activities Mgr.; Jinxey Sutphin, Advertising Mgr.; Ginger Mason, Photographer.

FRONT ROW, Left to Right: Linda Sturdivant, Mary Lynn Brock, Ellen Forrestel, Sandy Norton, Carol Caldwell, Judy Pliner, Judy Winston. ROW 2: Joann Compton, Elsie Miller, Mary Lynn Mika, Gerald Straley, Gerald Nester, Jimmie Witten, John Roller.

MR. SAM ROBINSON

MR. RONALD WHITEHEAD

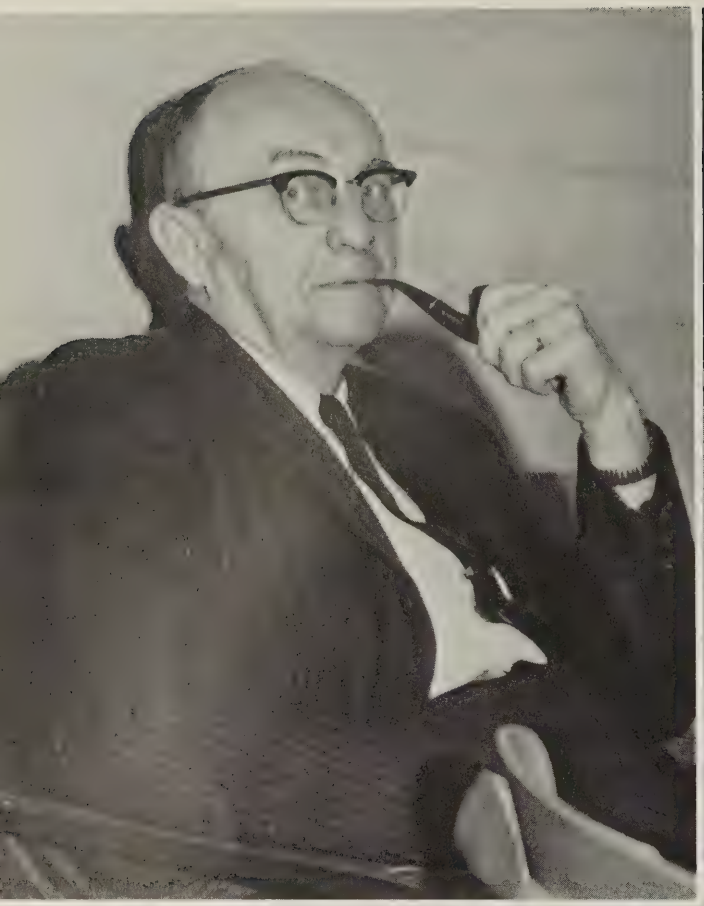

Faculty

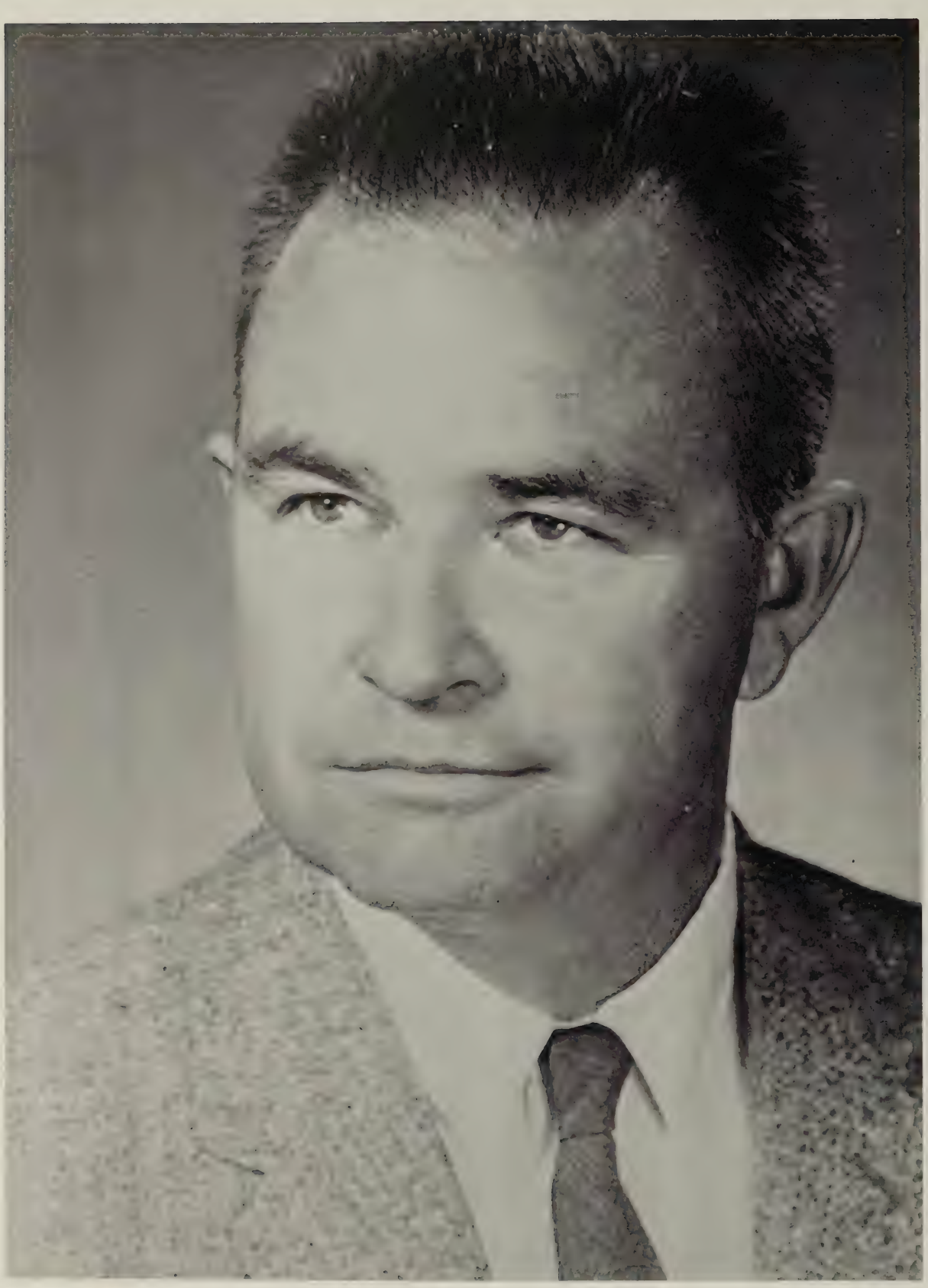

MR. HARRY FOGLESONG

Principal

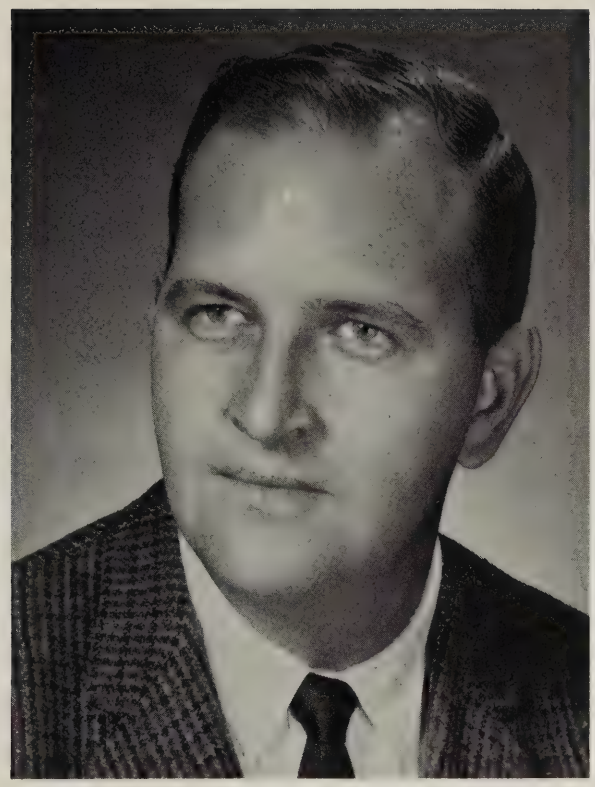

MR. ROBERT DUNN

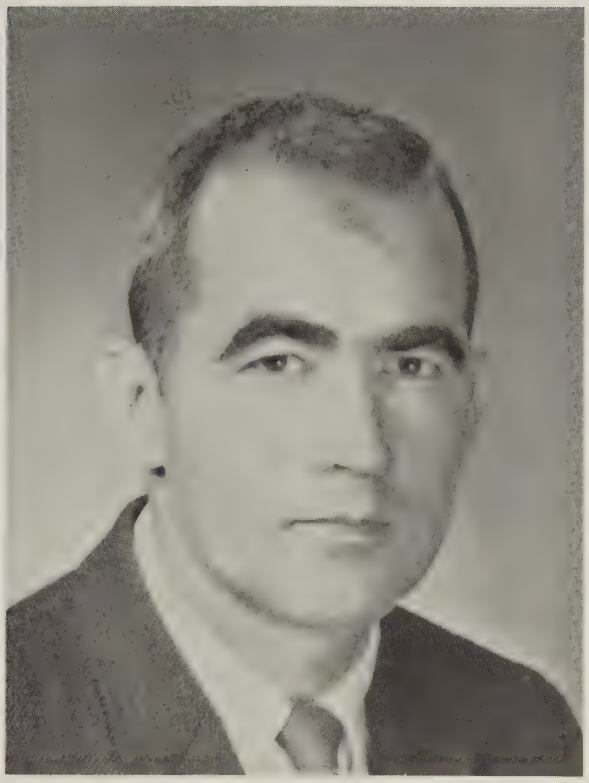

MR. VIRGIL BAILEY

Assistant Principals

Mr. Robert Dunn served as assistant principal of Giles High until February, 1963, at which time he went to Narrows to fill the position of principal. Mr. Virgil Bailey filled the assistant principal position until Mr. Dunn returned to Giles in September of 1963.

MR. ROBERT DUNN
Concord College - B.S. Degree
West Virginia University - M.S. Degree

MR. VIRGIL BAILEY
Concord College - B.S. Degree

Guidance

MR. SAM ROBINSON
Guidance Director

MRS. JEAN BANE
Assistant

The function or purpose of the guidance program is service to the individual. We, in the guidance department, believe that our job is to help the students, teachers, and parents. Ideally conceived guidance enables each individual to understand his abilities, interests, and personality traits, to develop them as well as possible, to relate them to his life goals, and finally to reach a state of complete and mature self-guidance as a desirable citizen of a democratic social order. This is what we try to do.

MRS. KATHLYN A. AIMONETTI
Radford College, B.A. in Art Education

MR. D. L. ALLEN
V.P.I., B.S. Degree
Voc. Ag. II, III, IV, Science 9

MRS. MILDRED B. ANDREWS
Westhampton College, Radford College, B.S., V.P.I., M.S.
Latin and Social Studies
Sponsor - Latin Club, S.C.A.

MRS. CLOTILDE RODES BALLARD
Madison College, B.S., V.P.I., M.Ed.
Biology, Chemistry

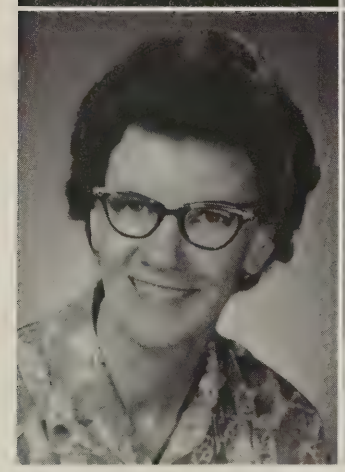

MISS PATRICA ANN BIETERMAN
Fairmont State College - A.B. in Ed.
Physical Education and Health

MRS. JACQUELYN CANTLEY
University of Vermont, B.A.
Eighth and Ninth Science

MR. PANCO A. CANTLEY
Morris Harvey College, B.S.
General Science, Physics

MR. JOSEPH L. COLEMAN
Illinois Institute of Technology, B.S.
World Geography

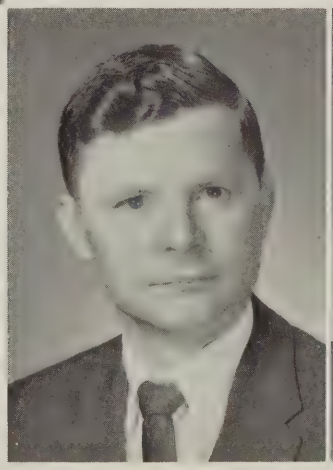

MR. LEWIS D. COLLINS
V.P.I., B.S. in Business Admin.
Eighth Grade Math, Bus. Math

MRS. ANNE G. DANAHY
Westhampton College, University of Virginia, B.S. in Education
Ninth Math, Practical Math
Sponsor - Junior Class

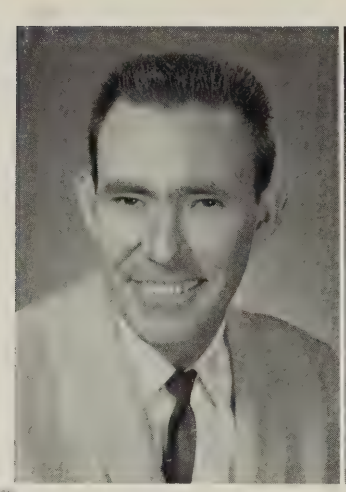

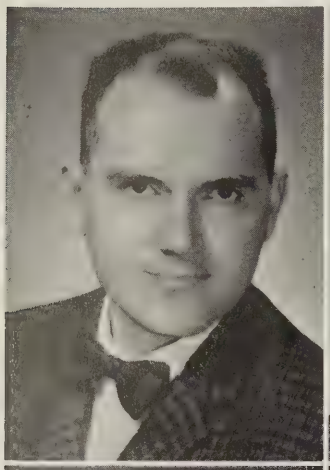

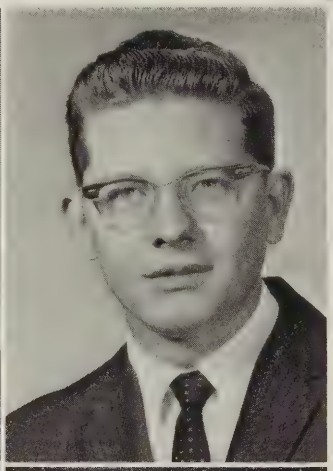

MR. BILL EDMISTEN
Appalachian State Teachers College, East Tennessee State, B.S. Degree

MR. BOB FERGUSON
Roanoke College, B.A., V.P.I., R.P.I.
Distributive Education
Sponsor - D.E. Club

MR. JOHN R. FISHER
V.P.I., University of Virginia, B.S. Degree
Driver Education

MRS. JEWELL C. FRANCIS
Concord College, B.S. in Home Economics,
English 11

MR. CEDRIC H. FRAZIER
Emory and Henry College, B.A.
Physical Education, Spanish
Sponsor of Spanish Club

MRS. RUBY GIVENS
Lynchburg College, A.B., University of Virginia, M.A.
Algebra II, Mathematics 9

MRS. GRACE D. GLENN
Concord College, A.B., University of Va., M.A.
Algebra II, Mathematics 9

MR. CLAUDE GOODWIN
West Liberty College - A.B.
Government, World History

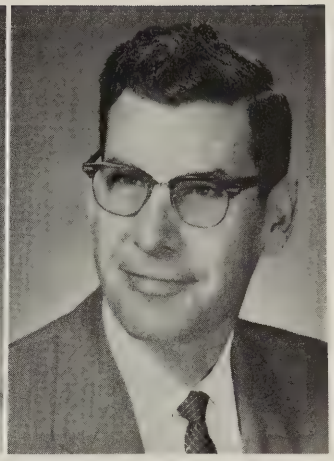

MRS. GRACE B. GOODWIN
Bethan College, A.B.
English 12
Sponsor - National Honor Society

MRS. MALETA C. GUTHRIE
Concord College, B.S.
Biology, Science 8

MRS. NORENE H. HARDING
Lynchburg College, A.B.
English
Sponsor - Jr. Tri-Hi-Y

MR. C. BRUCE HENDERSON
Lincoln Memorial University, B.A.
General Science 8
Co-Sponsor - Science Club

MISS MELROSE HIGGINBOTHAN
Concord College, A.B. Degree

MRS. CLARA HINES
Concord College, B.S. in Ed., Marshall University,
West Virginia University
English 10

MRS. RUBY C. HYLTON
Marshall College, Mary Washington College, Concord College, B.S.
English 9

MISS CARNELLE SUE HYPES
Radford College, B.S.
English

MISS FRANCES HYPES
V.P.I., B.S., Radford College
Librarian
Sponsor - Library Club

MRS. OLGA S. JAMISON
Cedar Crest College, B.S., Radford College
Typing I, Personal Typing

MRS. JANE P. JANEY
Radford College, B.S., V.P.I., M.S.
Home Economics
Sponsor - F.H.A.

MRS. DOROTHY W. JOHNSON
Radford College, B.S. in Ed.
Home Economics
Sponsor - F.H.A., Junior Class

MR. HURLEY C. JOHNSTON
V.P.I., B.S.
Voc. Ag.
Sponsor - F.F.A.

MRS. IRIS JOHNSTON
Radford College, B.A. Degree

MR. S. L. KING
Emory and Henry, University of Va., Radford College, University of Alabama, B.S.
English

MISS SHIRLEY McCORMICK
Concord College, B.S. in Education, V.P.I.
Shorthand I, II, Typing I
Sponsor - Tri-Hi-Y

MR. CLARENCE MULHEREN, JR.
Concord College, B.S.
Physical Education, Bookkeeping, Cross-Country Track, Assistant, Basketball Coach, Varsity Track Coach
Sponsor - Varsity Club

MRS. ELEANOR M. PLETTA
Radford College, B.S.
Physical Education and Health

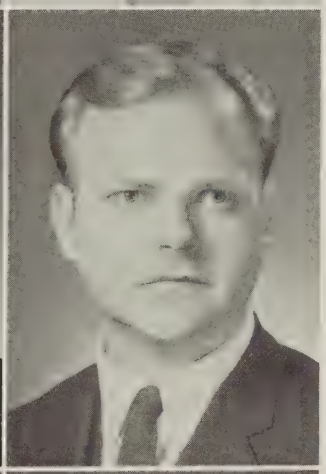

MR. DAVID PUTMAN
East Tennessee State, B.S. Degree

MR. ROBERT RICHARDS
Concord College, B.S. Degree, Columbia University M.A. Degree, Medical College of Virginia, Graduate work, Juilliard School of Music

MRS. GRACE C. ROBERTSON
Radford College, B.S., V.P.I., M.S.
World Geography, United States History

MRS. LOUISE M. ROBINSON
Radford College, B.S., University of Va.
Librarian
Sponsor - Library Club

MR. RONALD SHOMO
Concord College, B.S. in Music Education,
Columbia University, M.A. in Music Education
Band

MR. ARCHIE GLENN SNYDER
Marshall University, A.B. in Music Education
Band, Chorus
Sponsor - Symphonic Chorale

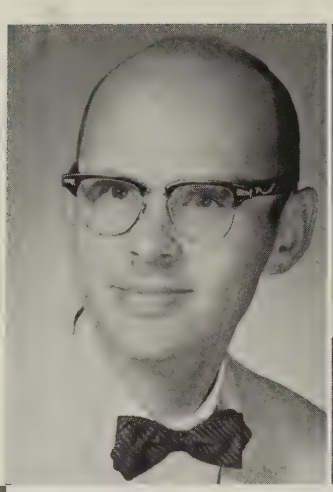

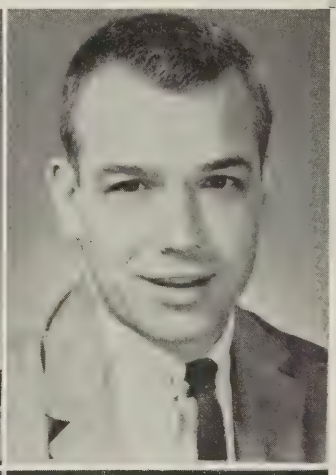

MR. ROBERT PORTER STAFFORD
Emory and Henry College, B.S. in Radford College,
University of Virginia
Plane and Solid Geometry, Trigonometry, Math 8

MR. BOB TAYLOR
Concord College, B.S. in Ed.
Government, Phys. Ed.

MRS. VIVIAN TICE
Radford College, B.S. Degree
Typing, General Business

MRS. ROSETTA WHEELER
Radford College, B.S.
Home Economics
Sponsor - F.H.A., Junior Class

MR. RONALD WHITEHEAD,
V.P.I., B.S., Radford College, M.Ed.
U.S. History, Sociology,
Ec. Advisor, SHIELD

MR. BOB WILBURN
Concord College, B.S.
Biology

MRS. NANCY WISEMAN
Lynchburg College,
A.B.

Secretaries

Mrs. Virginia Frye

Mrs. Audrey Sutphin

Office Assistants

Mary Fisher, Jean Hepler, Jinxey Sutphin, Mary Carol Richard.
Not Pictured: Pat Martin.

Betty Dunnigan, Cindy Bishop, Linda Ratcliff, Ruby Powell, Nicky Martin, Linda Sturdivant.
Not Pictured: Bonnie Price.

Guidance Helpers

Melissa Sibold, Elizabeth Wilburn, Janice Combs, Carol Willard, Betty Compton, Elaine Cooper, Bonnie Bowles, Linda Minnick.

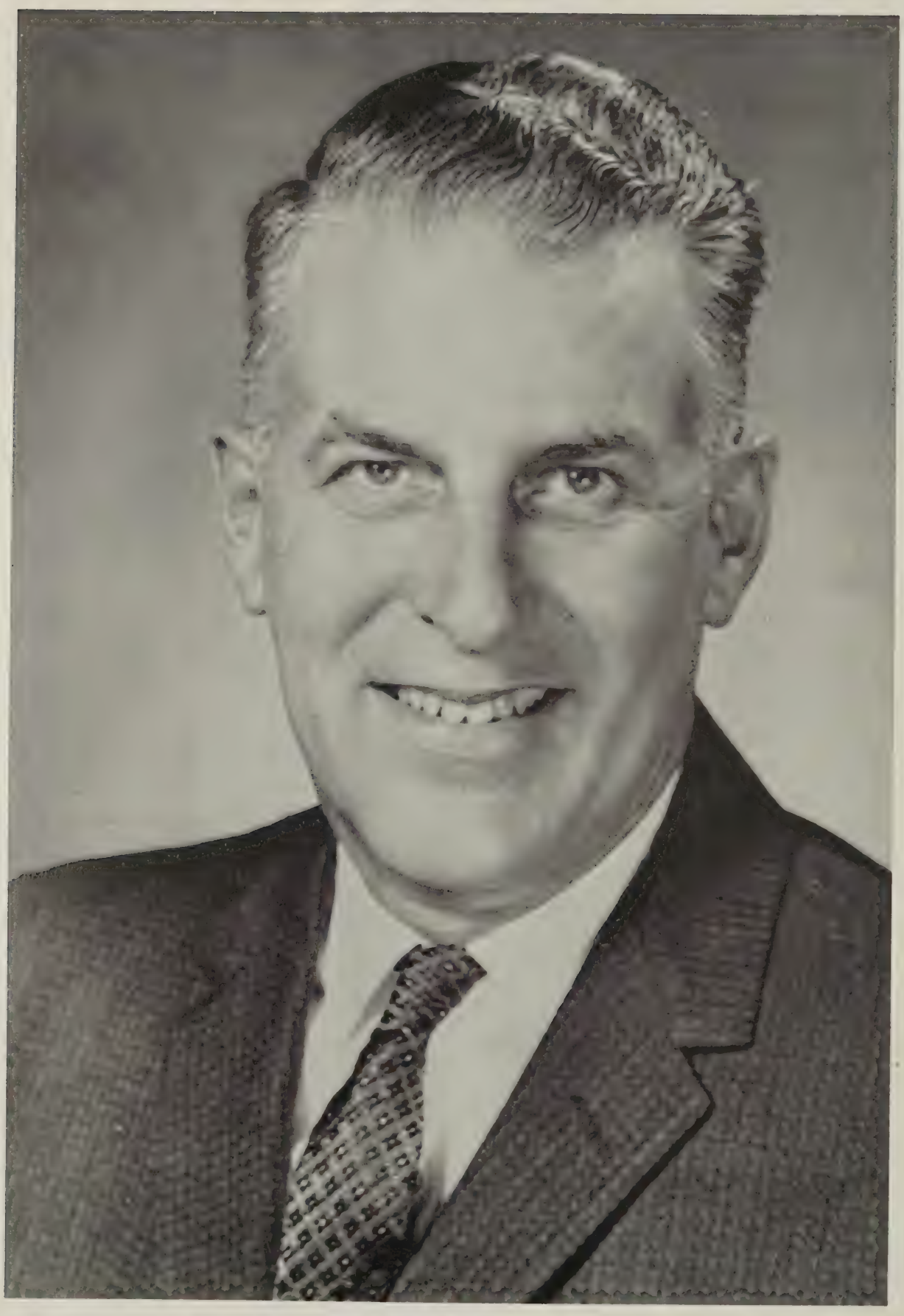

Mr. Joe Sibold

In Memoriam

Sunset and evening star,
    And one clear call for me!
And may there be no moaning of the bar
    When I put out to sea,

But such a tide as moving seems asleep,
    Too full for sound and foam,
When that which drew from out the boundless deep
    Turns again home.

Twilight and evening bell,
    And after that the dark!
And may there be no sadness of farewell
    When I embark;

For though from out our bourne of time and place
    The flood may bear me far,
I hope to see my Pilot face to face
    When I have crossed the bar.

-Tennyson

Snaps

My permanent is all gone, and---

This is
a class.

No, I'm not trying to steal
your class rings.

Don't you dare say a word about my boots.

Please don't turn anything else over for us to clean up.

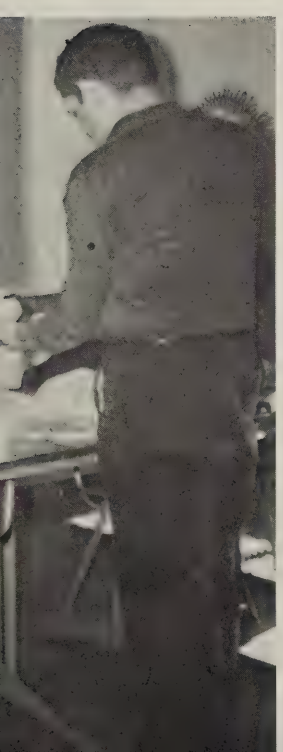

"This land is your land, this land is - - -"

Come on, Lou! Tell us!

Well, I'll still take Bridgitte Bardot.

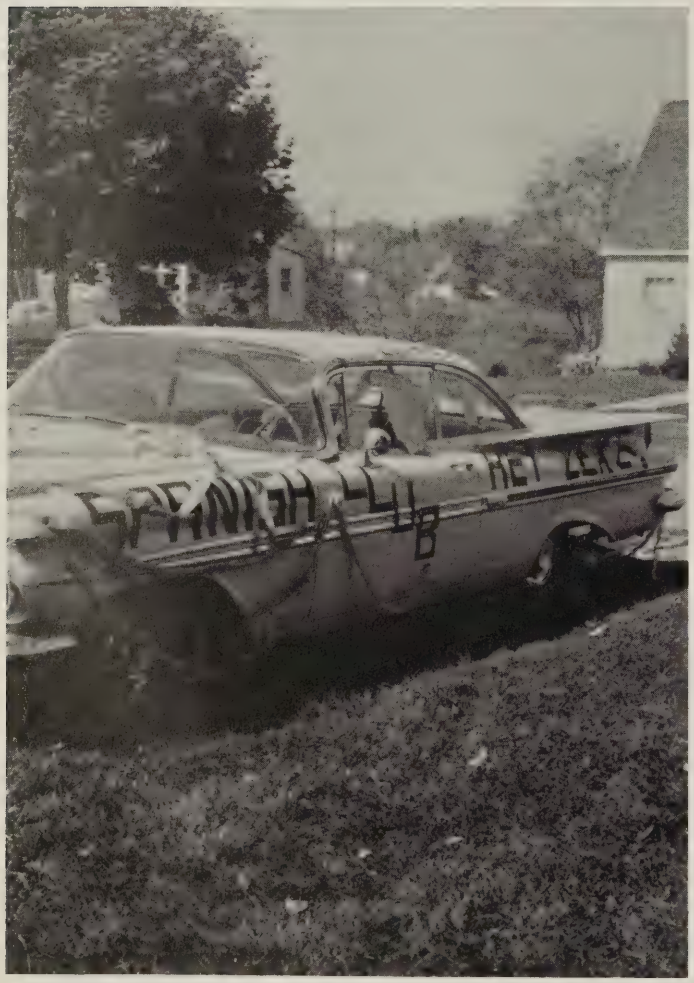

Homecoming 1962, Spanish Club car.

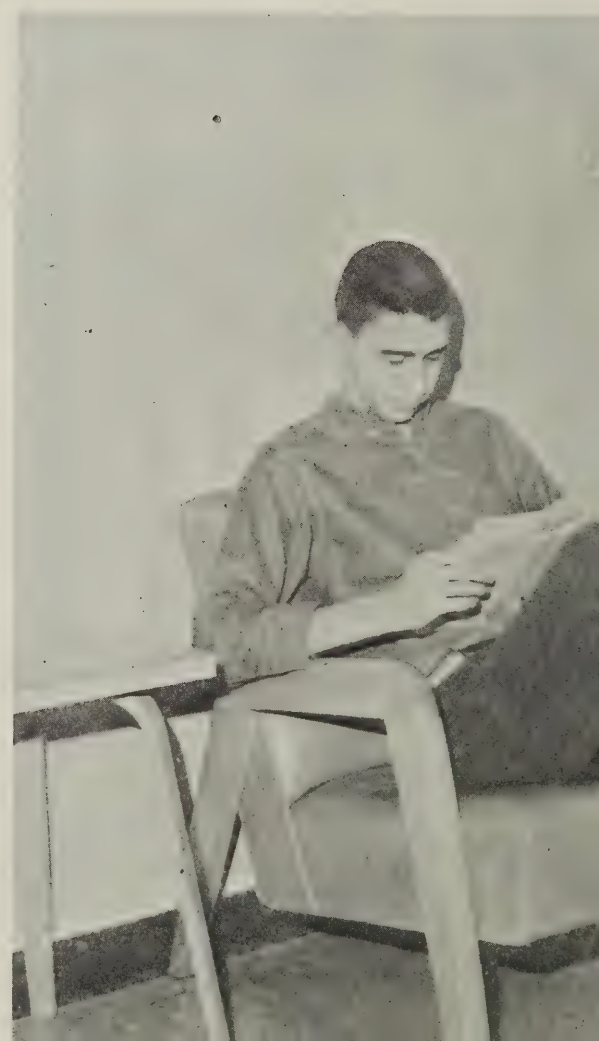

Yes, I'm really reading.

I am not stuffing the ballot box.

Aw - come on and take our picture in our new Varsity Club sweaters.

We usually sing, but today - - -

THERE she is . . . Miss G.H.S.

Aren't you dead YET?

Why, however did you guess that we haven't had our rings but a week?

So I've been caught embezzeling school money . . .

Pied Pipers of Giles.

---and another slice here will make it a perfect block of wood.

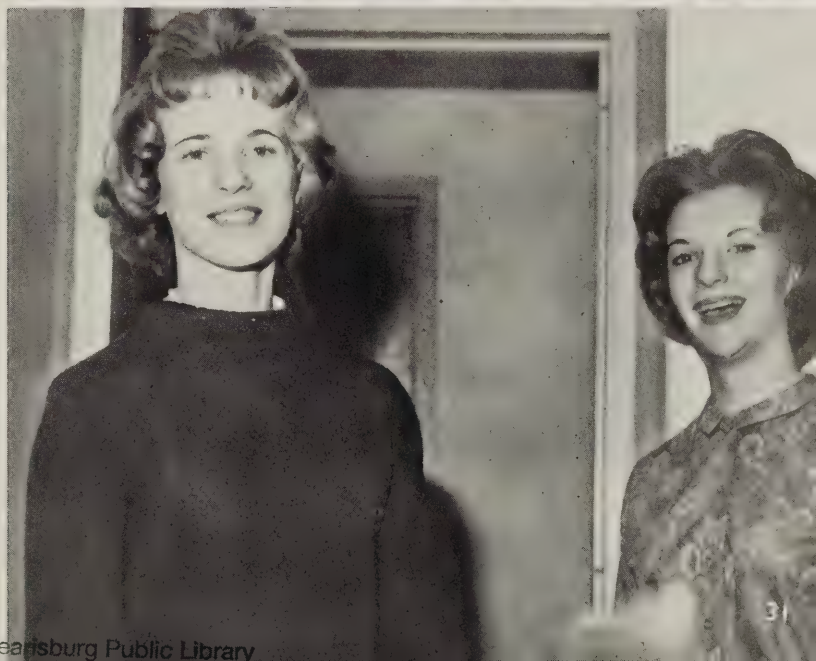

We think you're funny, too.

Pearisburg Public Library

Well, this candidate looks like a winner.

Russian plumbing is . . .

OH, he just sends me.

Dark lipstick???

Sidelines have their advantages.

Waiting for something or other.

Only 12 more days.

Kill it!

Seniors

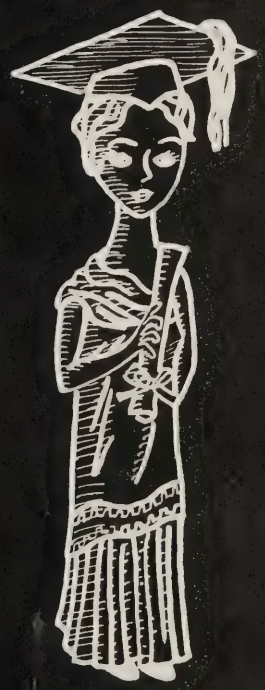

CLASS OFFICERS

Left to Right; Barbara Epling, Treasurer; Malcena Link, Vice-President; Carol Poff, Secretary; Pat O'Brien, President

Seniors, Can You Ever Forget . . .

. . . August 30, 1962, our first day as seniors, ordering our class rings on October 4, being measured for caps and gowns, receiving class rings (December 18), the Junior-Senior Prom where we all danced to the music of the wonderful Kingsmen, ordering, receiving, and sending out graduation announcements, final exams, and graduation?

Class of '63

WALTER McCLOUD ABRAMS

BARRY WAYNE ALBERT

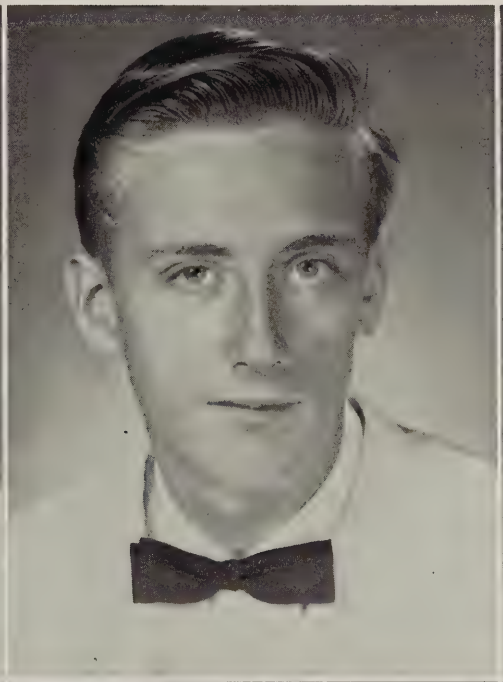

JULIE FRANCES ARMBRISTER

DORIS ELIZABETH ATKINS

JUDY ANN BAILEY

CAROLYN MARIE BALES

Seniors

RUTH ANN BARNETT

BONNY DRUCILLA BOWLES

KATHERINE JACQUELINE AKERS BECKNER

CHARLES EDWARD BREEN

PAUL DANIEL BOSTIC, JR.

LORINZA BRUMFIELD, JR.

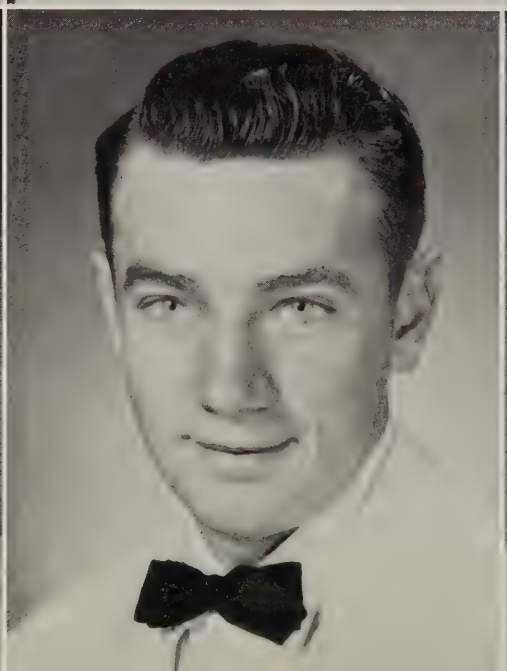

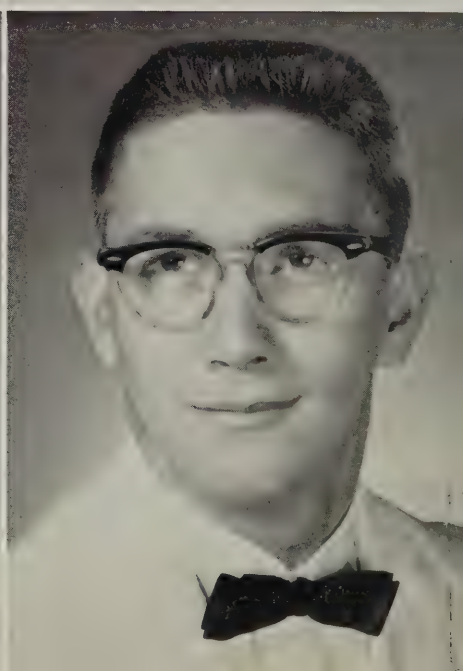

GLADYS LEOTA BUTLER

LLOYD CALVIN CALDWELL

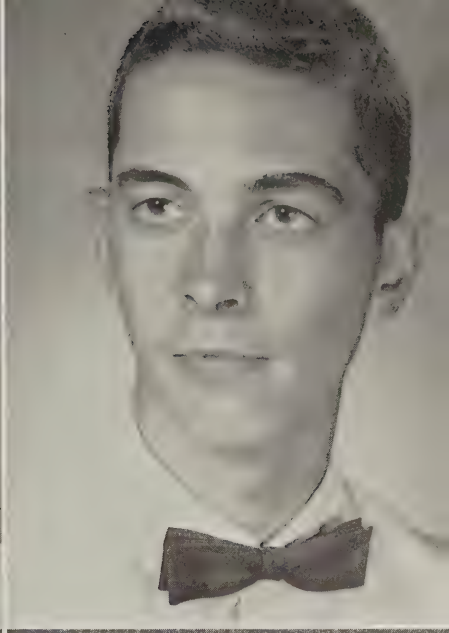

ALMA JO CAMPER

BOBBY MITCHELL CANODE

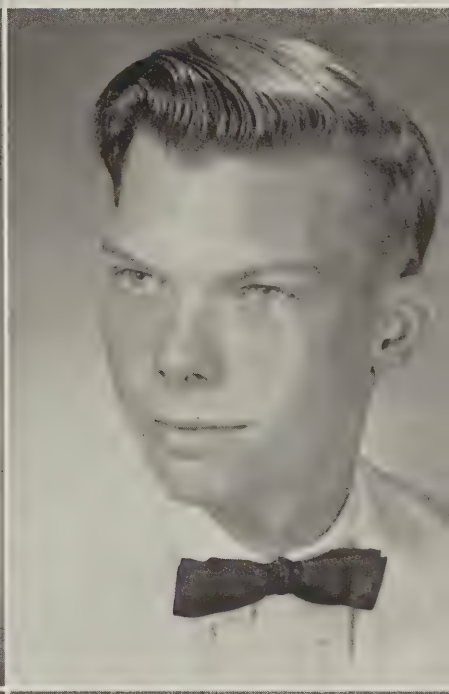

JAMES WILLIAM CARDWELL

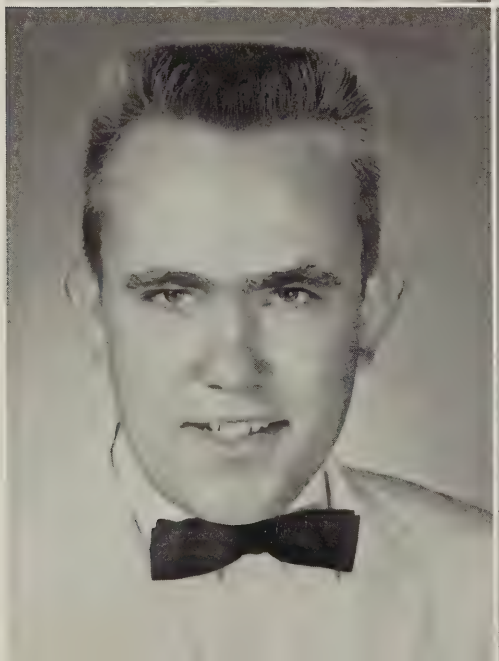

ETHEL ANNE CARTER

BETTY LORRAINE COLLINS

JACKIE LEE COLLINS

JOHN JUNIOR COLLINS

MARY ANNETT
WILLIAMS COLLINS

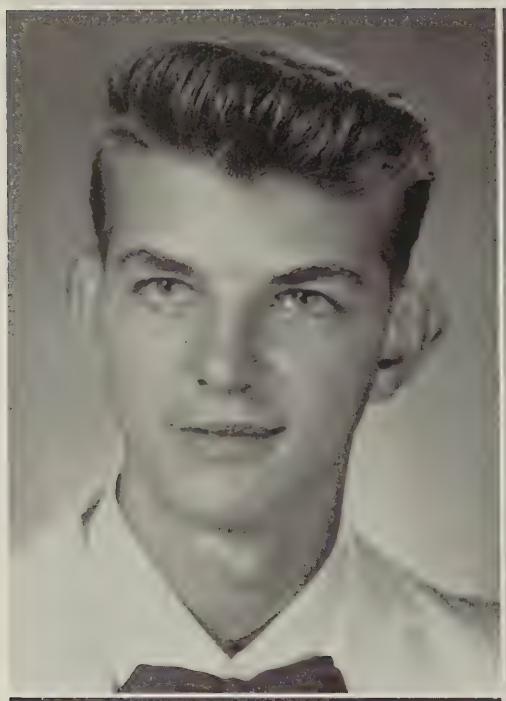

JOANN COMPTON

PHYLIS GILMER CONLEY

Class of '63

MURIEL ELAINE COOPER

CLUSTER JANE CRAWFORD

ROBERT ALVIN CREECH

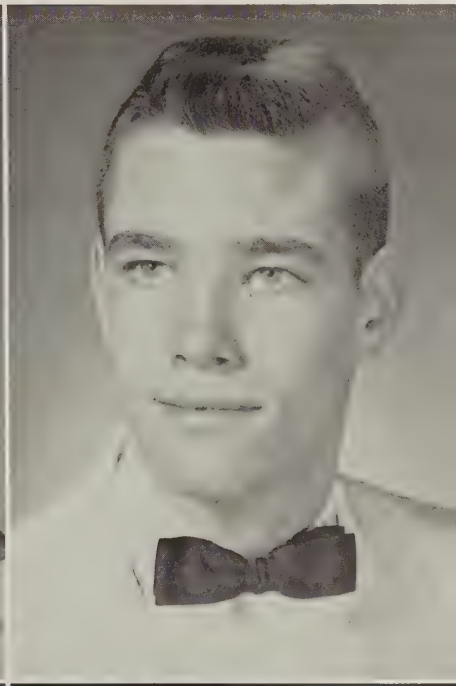

WALTER GLEN CRUISE

BAYARD CECIL DALTON

GLORIA MEREDITH DAVIDSON

Seniors

JANICE FAYE DENNIS

AVERY DALE DOLINGER

JACQUELINE AZELL DOWDY

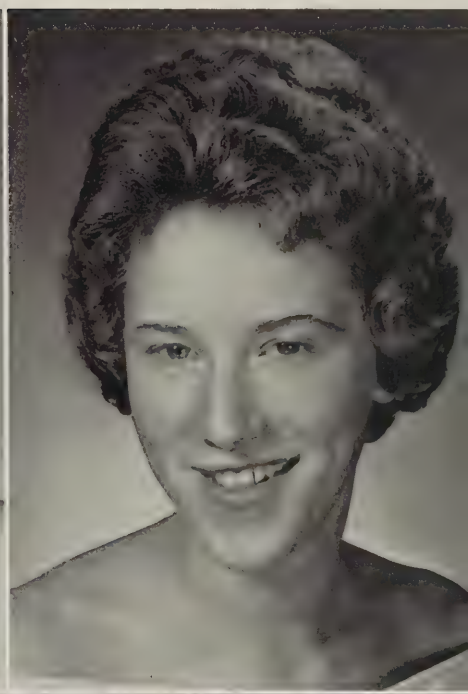

RALPH HALE DOWDY

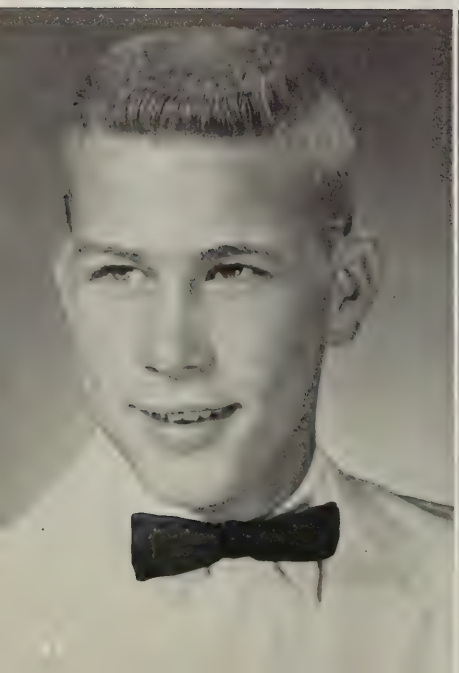

GERALD WAYNE DUNCAN

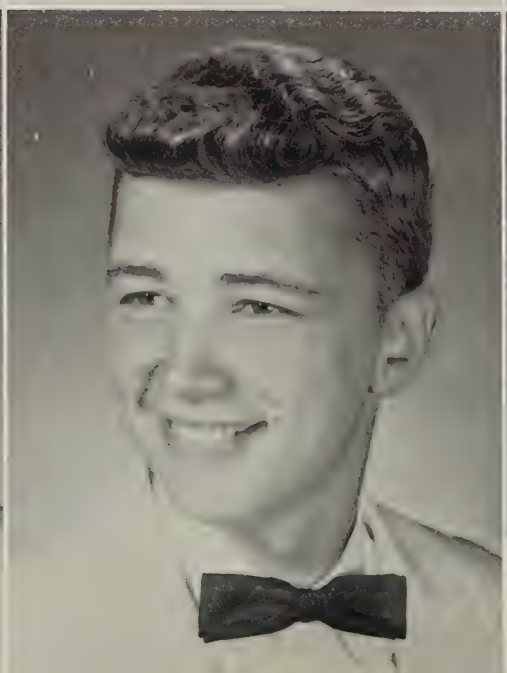

DWIGHT GERALD DUNFORD

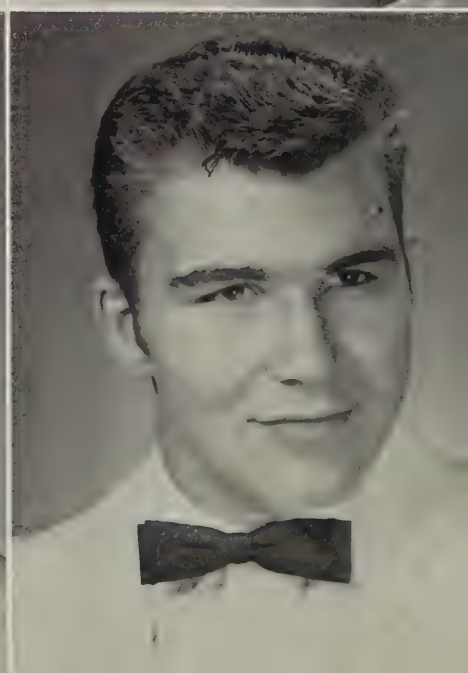

BURKEY EATON

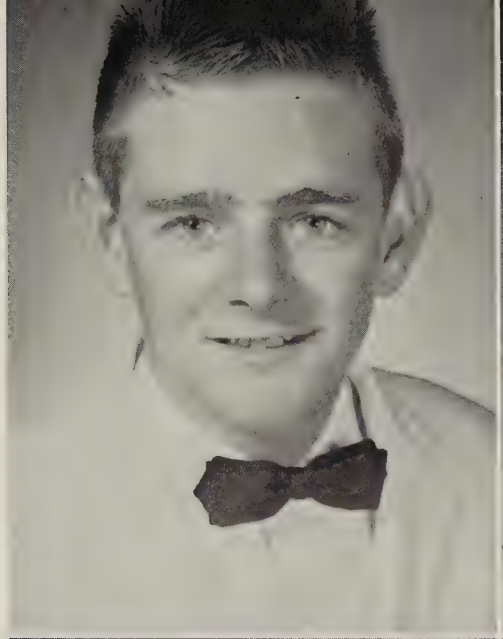

BARBARA ANN EPPLING

MARTIN PENCE FARRIAR, III

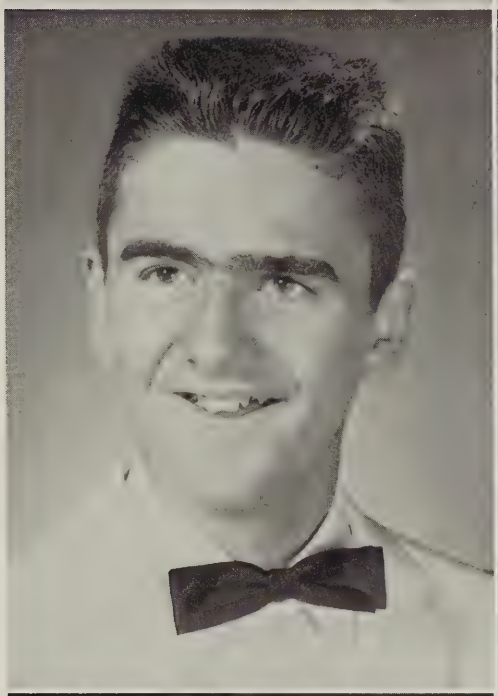

NANCY ELIZABETH FARRIER

CHARLOTTE LOUISE
OSBORNE FIELDS

BONNIE JEAN FISHER

JAMES KENT FISHER

MARY PLYMAN FISHER

PHILLIP LEROY FISHER

LORETTA FRAZIER

KATHERINE FERN GILMER

JIMMY RANDALL HARLESS

Class of '63

JUDY FAY HARLESS

RICHARD DOUGLAS HARRELL

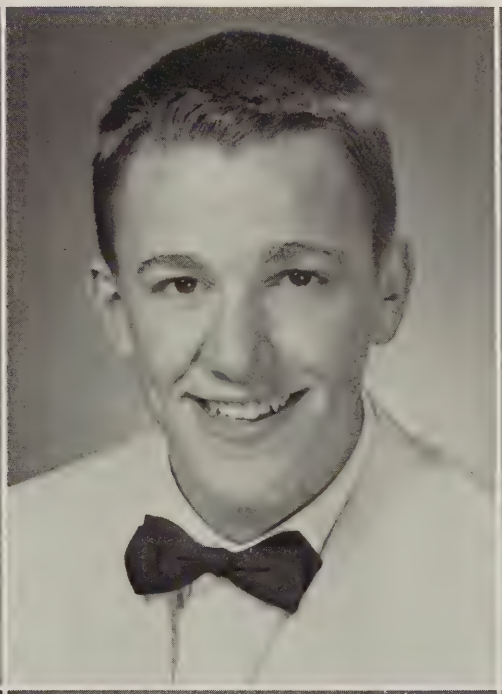

JOSEPH ROGER HARRIS

LOIS JEAN HEPLER

THOMAS WILLIAM HILTON

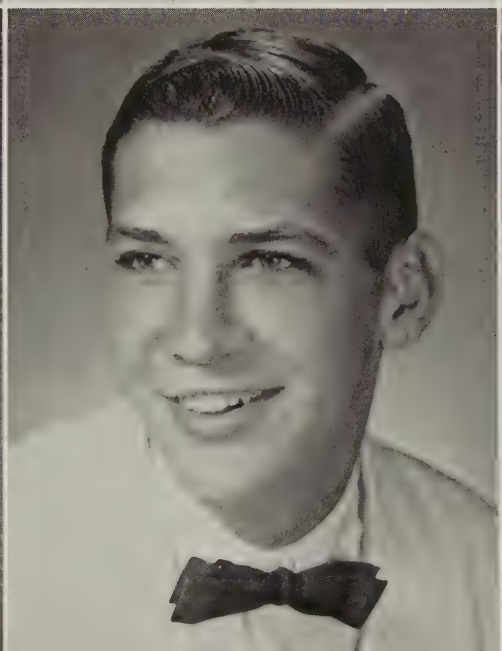

LEAH MARGARET HOLPP

Seniors

ROLAND EDWARD HUDSON

CHARLES EDWARD IGO

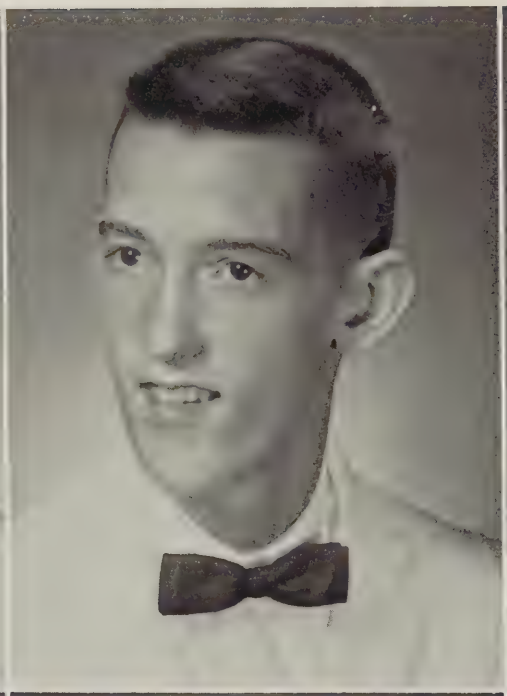

CARROLL PHILLIP JOHNSTON

WILLIAM FOOTE JOHNSTON, III

RUDY DOUGLAS JONES

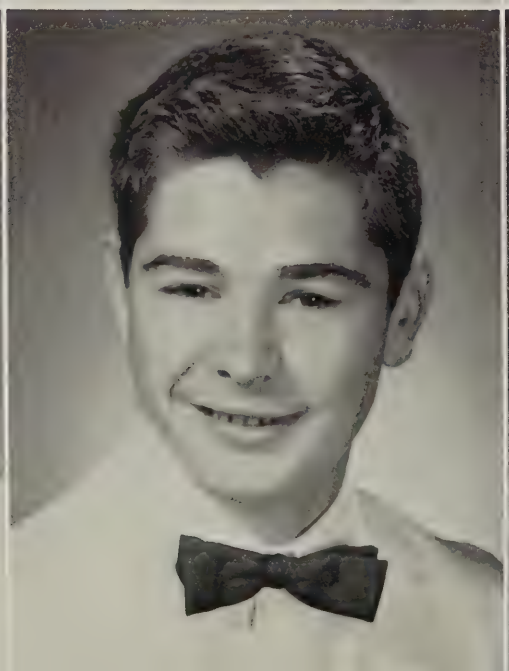

GERALDINE JOURNELL

WATSON KANODE, JR.

JACK ELLER KINGREA

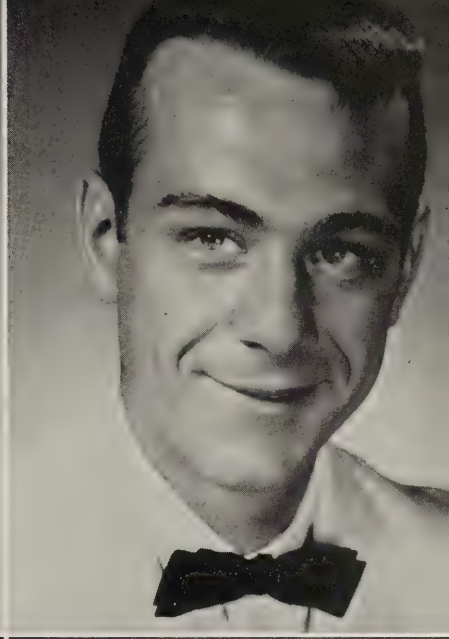

WILLIAM KINZIE

EDWIN EUGENE LAFON

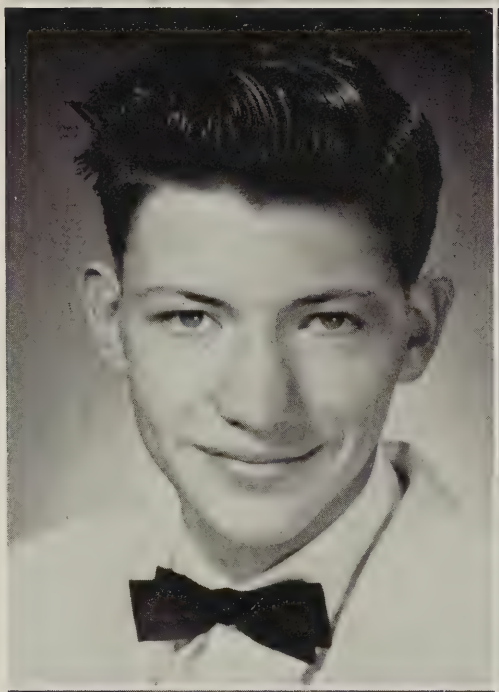

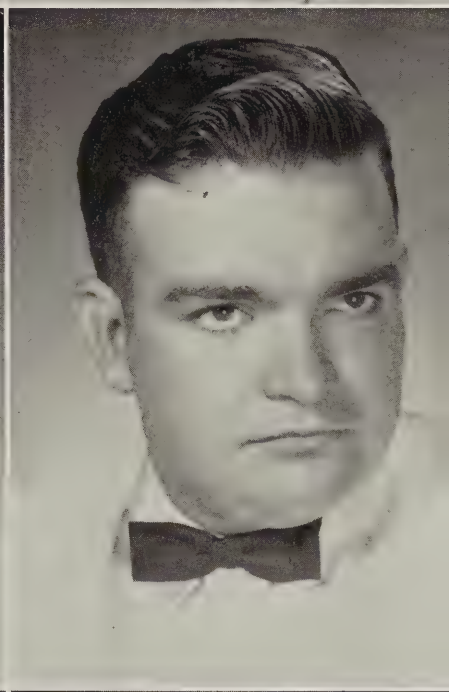

FRED LARRY LAFON
(post-graduate)

JAMES ERNEST LAFON

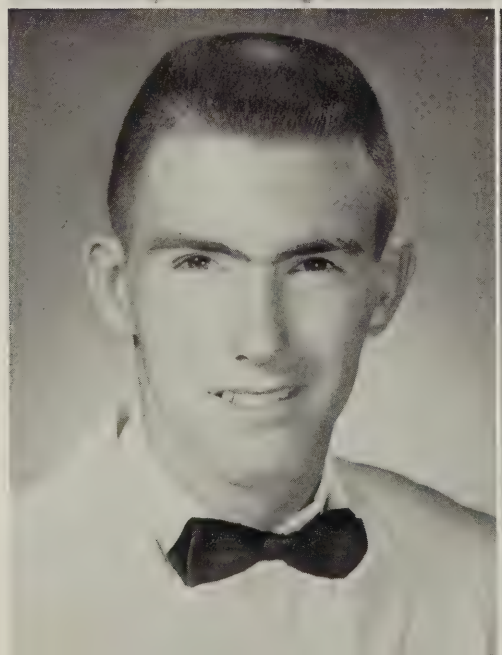

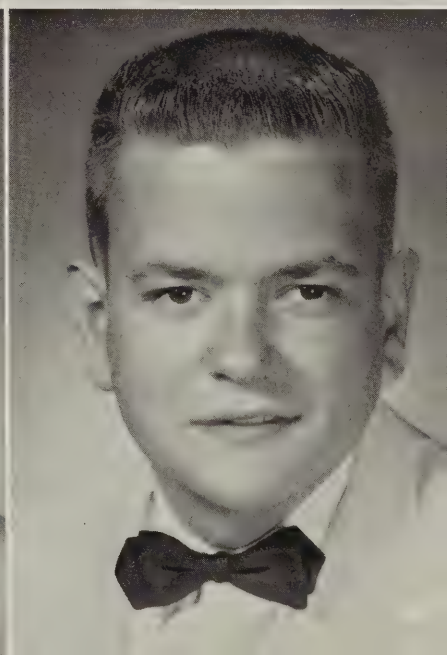

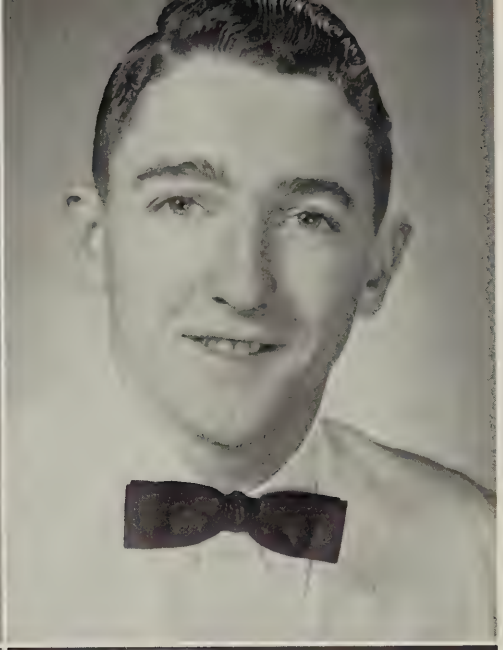

JACQUELINE RAE LANGFORD

JIMMY ROGER LESTER

JAMES FRANKLIN LILLY

MALCENA HELEN LINK

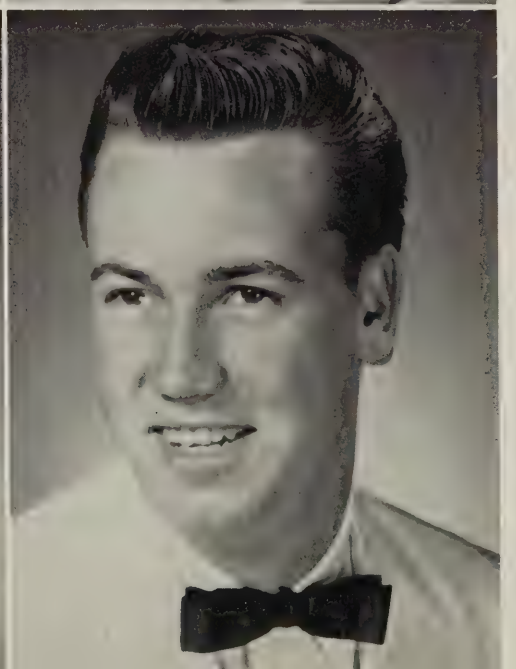

BETTY LOU LONG

BOBBY GENE MARTIN

Class of '63

DOUGLAS MARTIN

FRANCES LOUISE MARTIN

LINDA JANE CALDWELL MARTIN

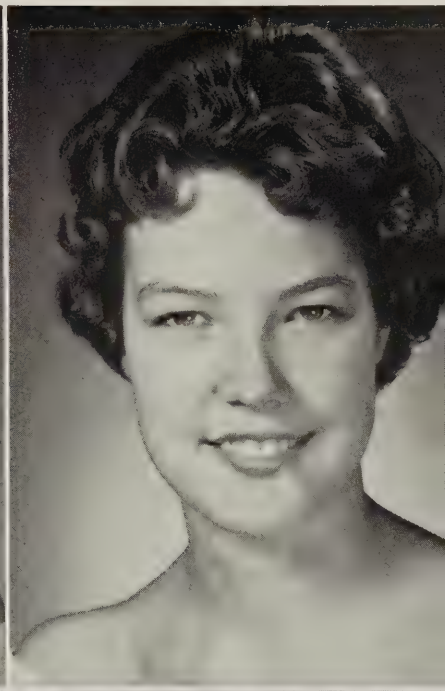

PATRICIA ANN MARTIN

WILLIAM HARVEY MARTIN

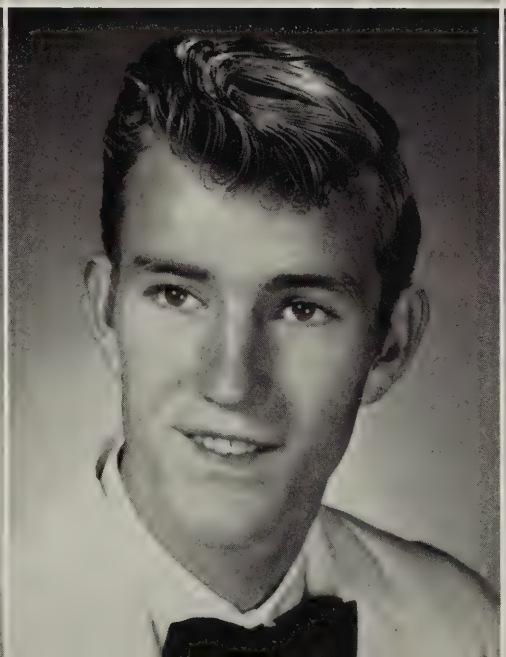

WILLIAM WAYNE MARTIN

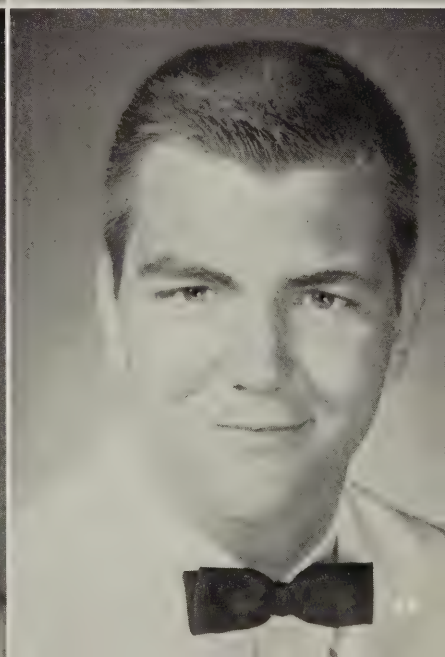

Seniors

VIRGINIA EASLEY MASON

BONNIE LEE McGUIRE

CAROL JEAN MEREDITH

STANLEY GORDON MEREDITH

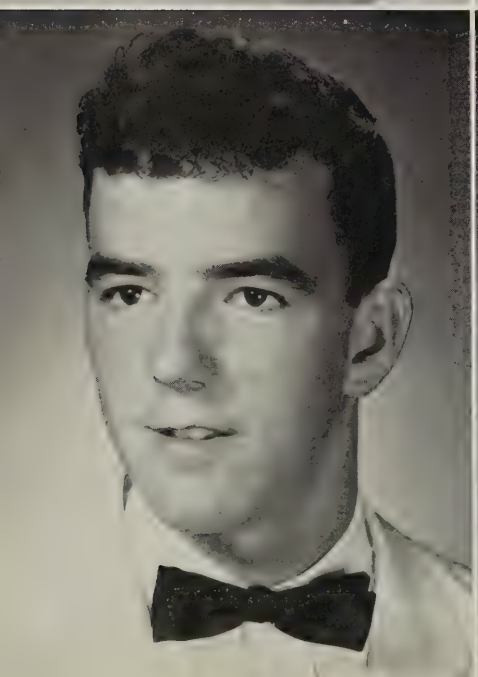

CAROLYN BANE MILLER

ELSIE KING MILLER

WILLIAM ERNEST MILLER

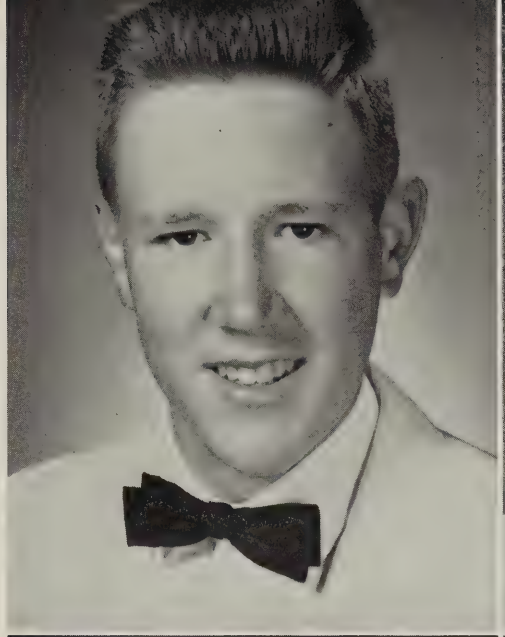

RONALD EDWARD MORRIS

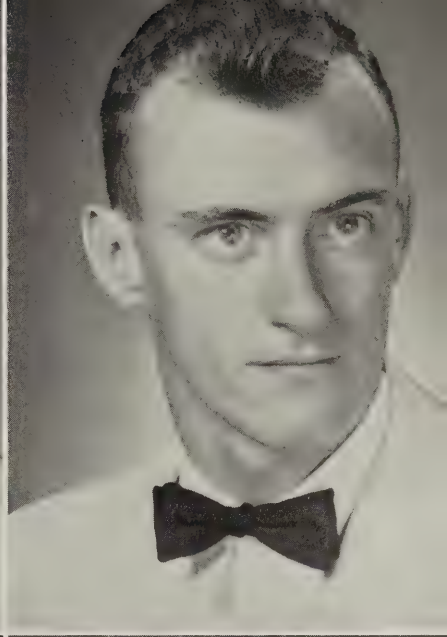

CHARLES DALE MOYE

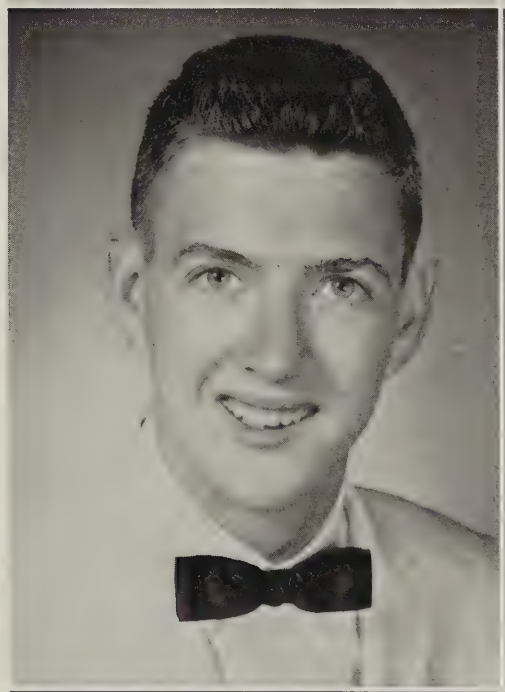

CAROLYN JANE NELSON

GERALD HARMON NESTER

PATRICK EDWARD O'BRIEN

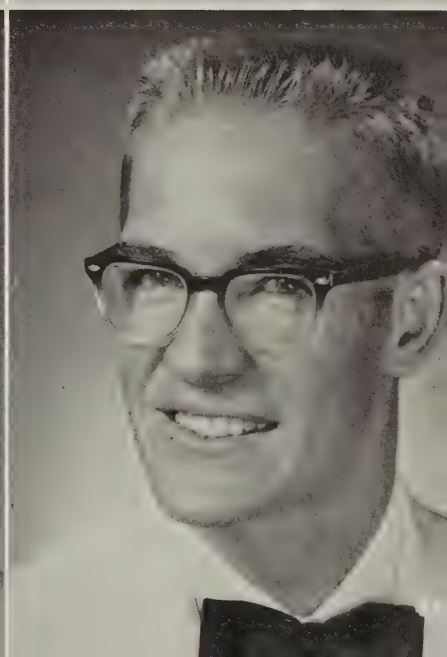

JERRY EDWIN PALMER

RONALD GENE PERDUE

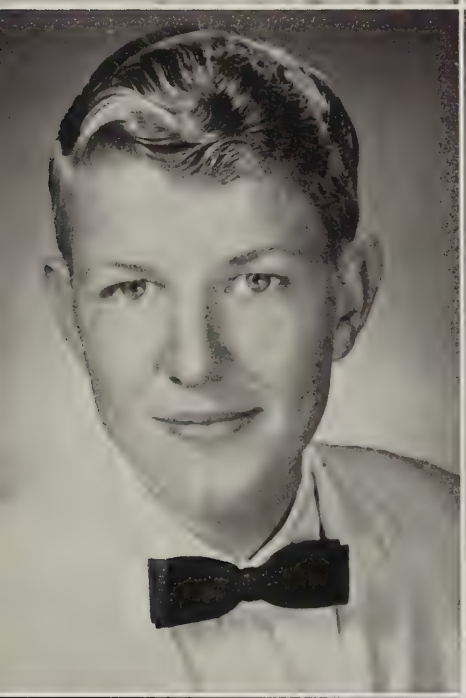

WILLIAM CLAY PERKINS

MYRON EUGENE PHILPOTT

CAROL ELAINE POFF

JOHN MICHAEL POFF

Class of '63

WILLIAM BLAKE POFF

RUBY LOUISE BLANKENSHIP POWELL

KENDALL VAN PRATT

JOYCE ANN PRICE

ROBERT LEE RATCLIFF

CAROL JEAN RATCLIFF

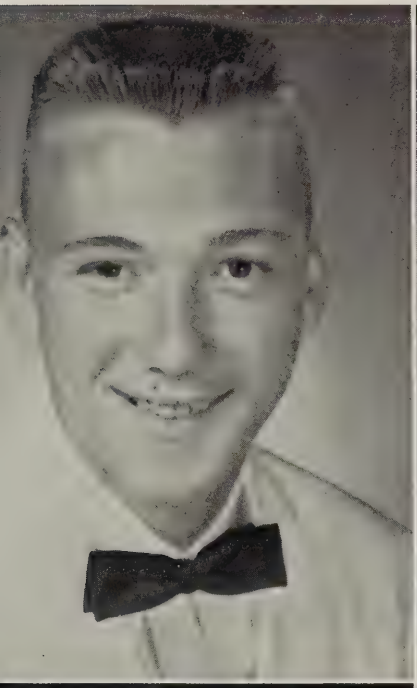

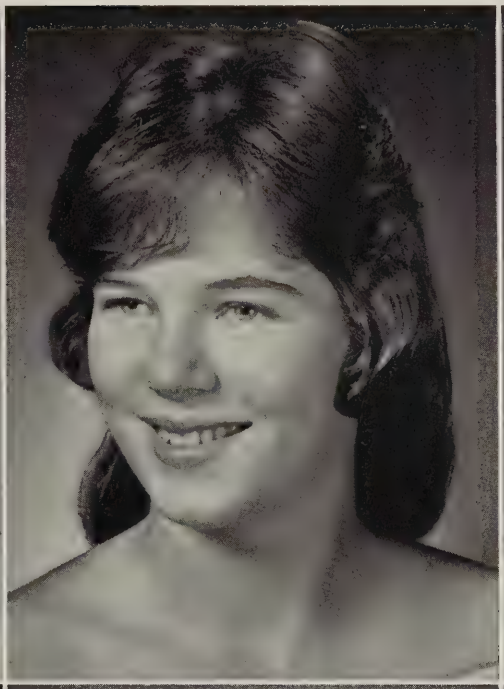

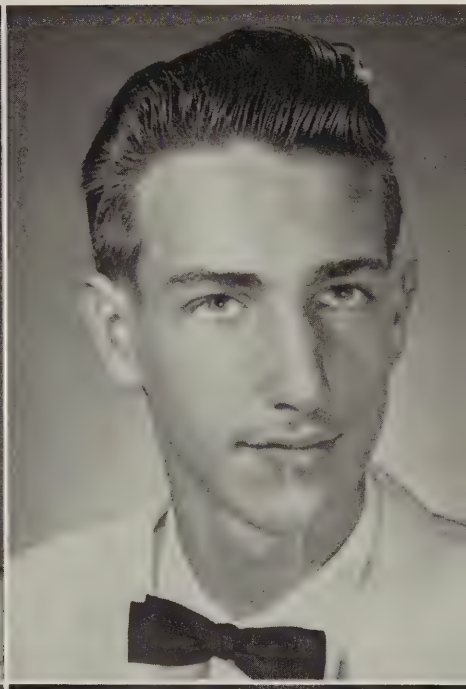

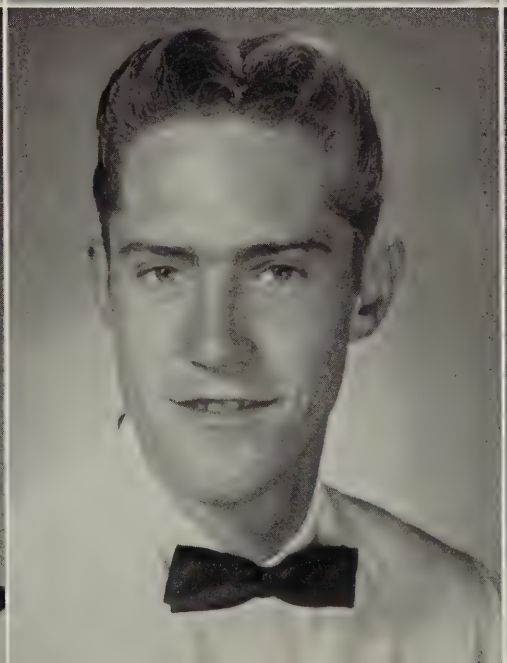

Seniors

FREDA ELLEN RATCLIFFE

LINDA GAIL RATCLIFFE

SANDRA JEAN RATCLIFF

WALTER CLEVELAND RAYNES

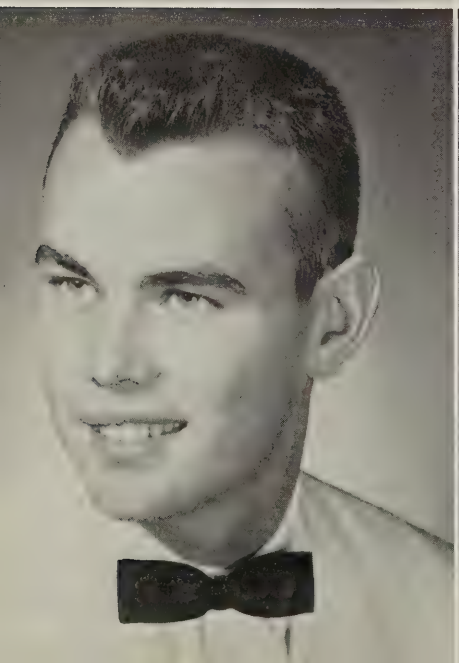

SANDRA RAINE REYNOLDS

MARY CAROL RICHARD

DANIEL HOWE ROBERTSON

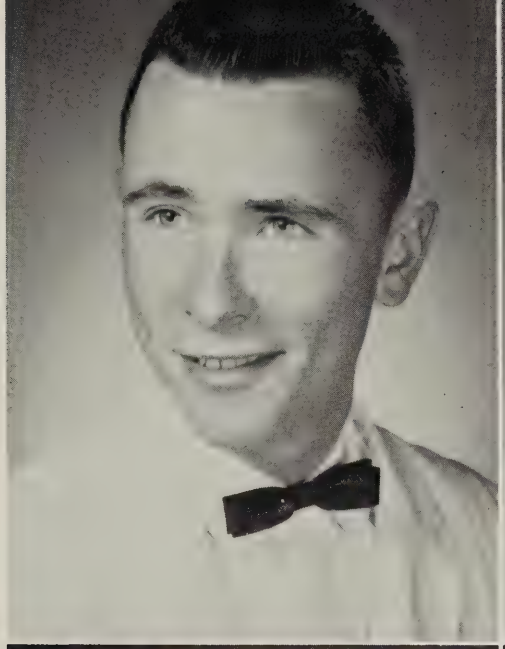

LULA BOWMAN ROBERTSON

NANCY ANDERSON ROBERTSON

ROGER FREMONT ROBERTSON

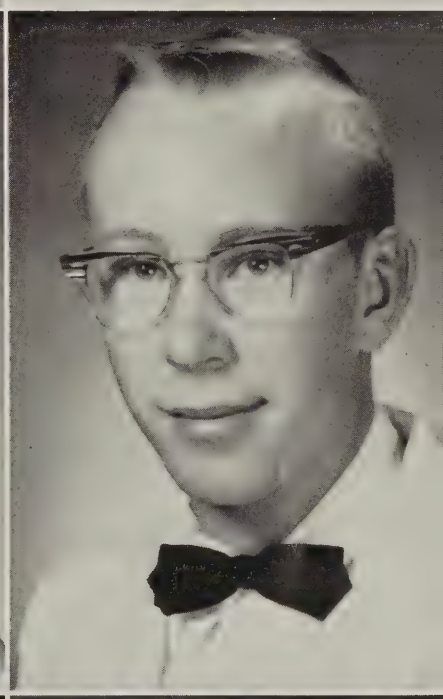

RICHARD LEE RUNIONS

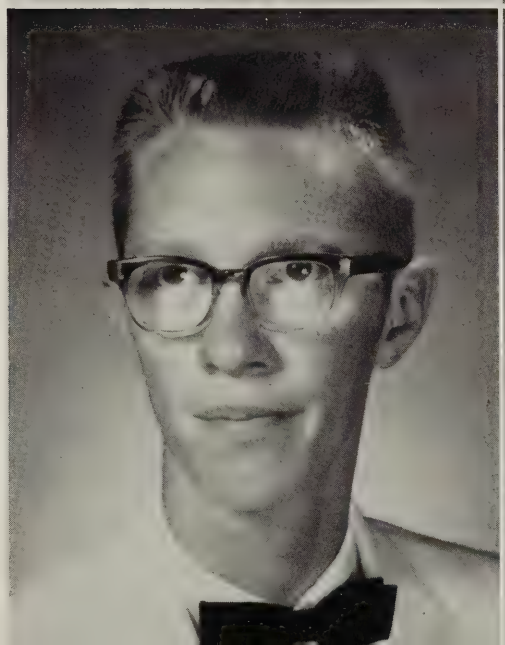

RONALD RAY RUNIONS

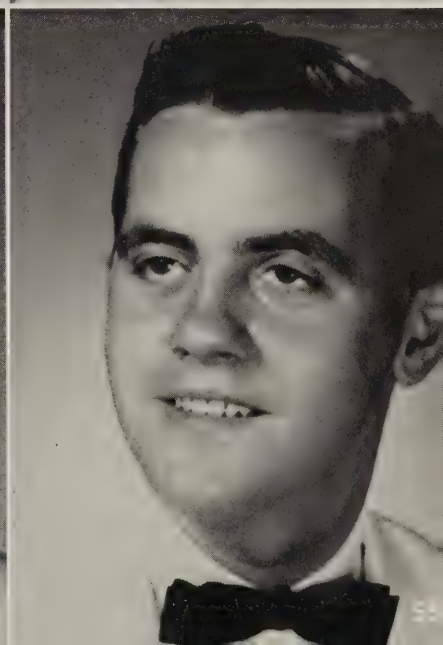

THOMAS ALLEN SANTOLLA

DORATHLEAN SARVER

RODNEY LEE SARVER

BONNIE SUE SHAVER

BETTY LORENE SHEPHERD

MELISSA LUCILLE SIBOLD

Class of '63

FRANKIE KAY SIX

WALTER WALLACE SMITH

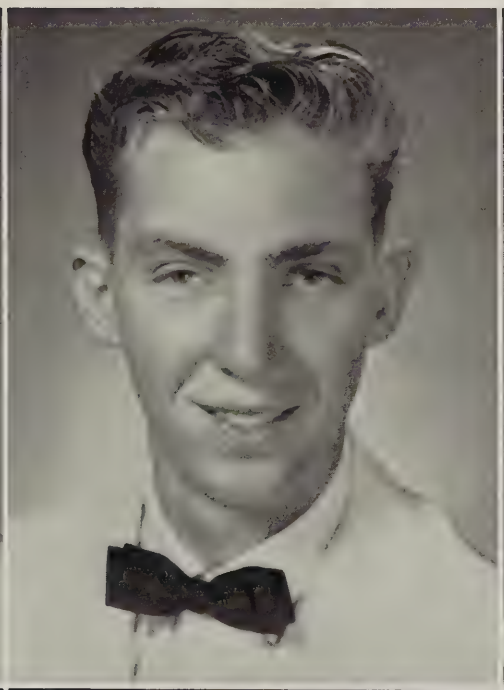

LINDA KAY SNIDER

MARGIE FAY SNIDER

MARTHA ANNE SNIDER

LARRY SNIDOW

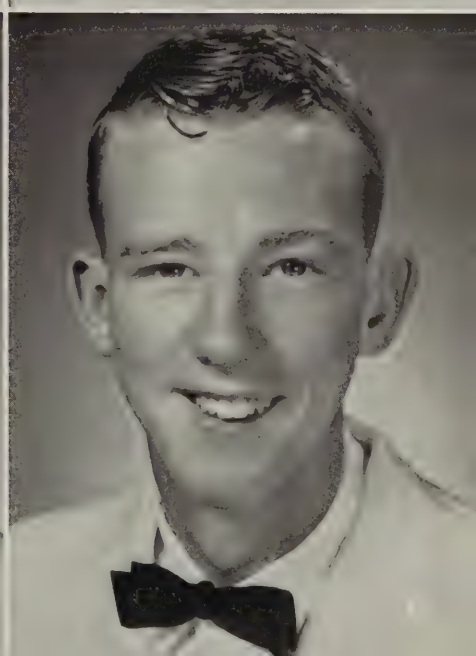

Seniors

PEGGY JO SNIDOW

WIRT RANDOLPH SONGER

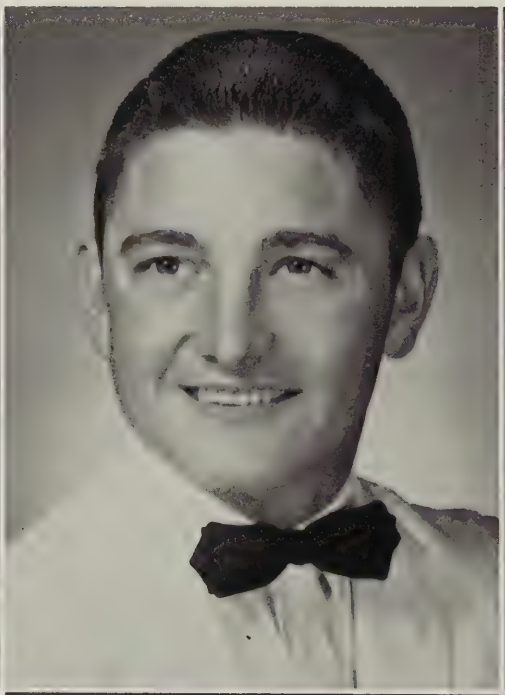

JOHN ELRIDGE SPANGLER

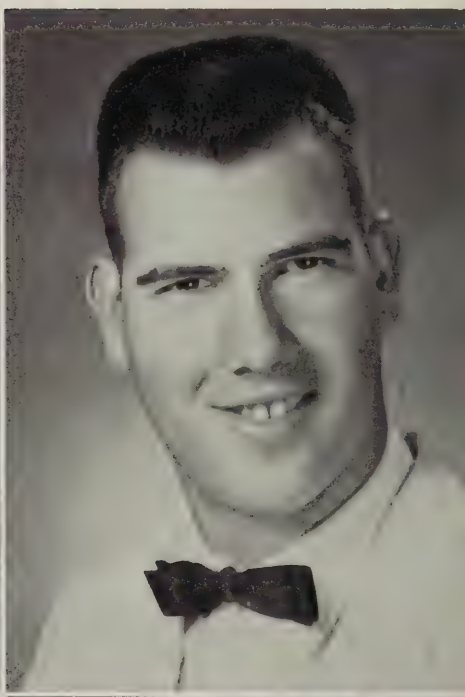

LESTER RAYMOND SPANGLER, JR.

CURTIS EUGENE STAFFORD

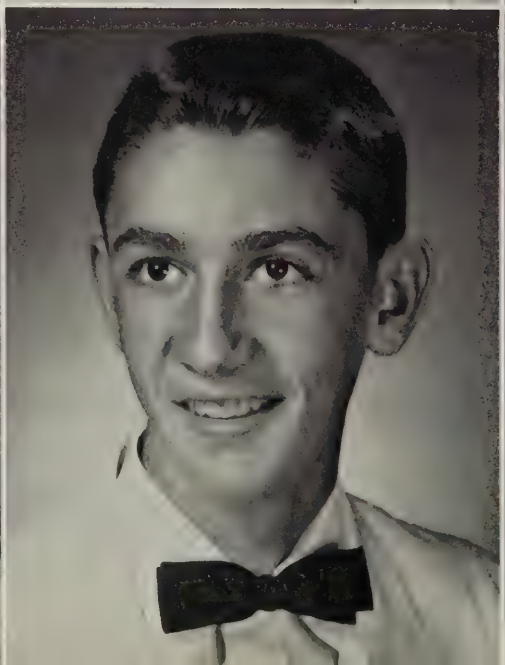

LOIS ANN STAFFORD

SHIRLEY LOUISE STAFFORD

JOHN MICHAEL ST. CLAIR

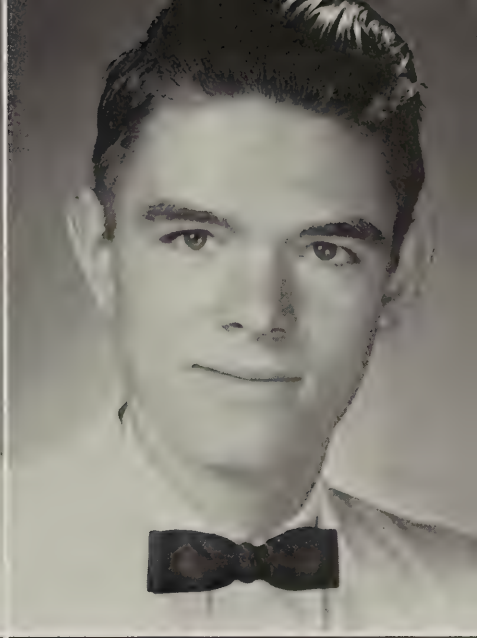

RONNIE LEE STEPHENS

GERALD BANE STRALEY

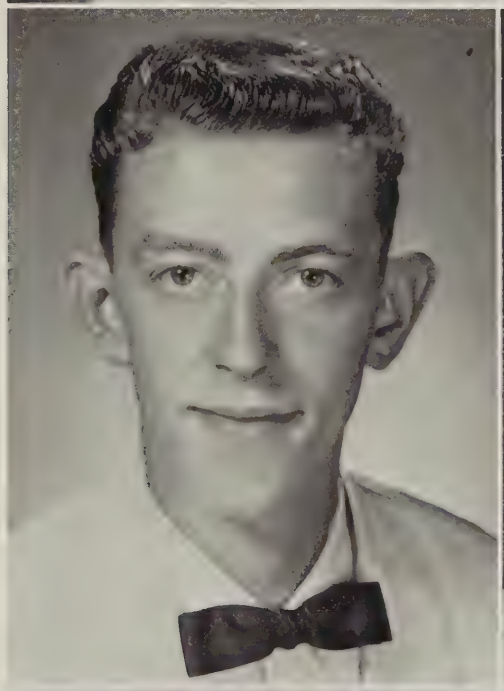

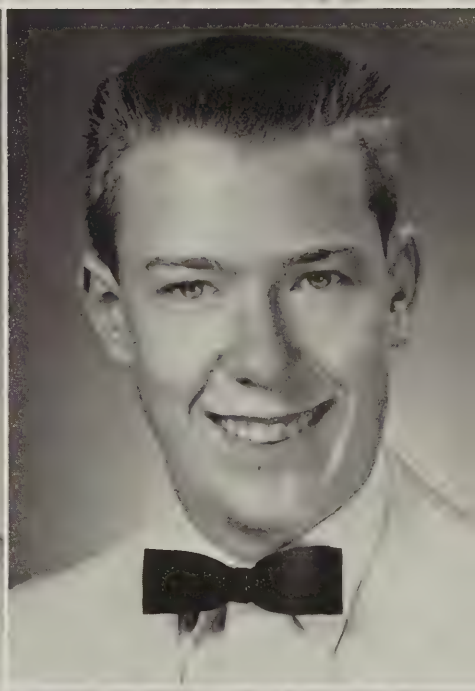

LINDA CAROL STURDIVANT

REGINA VIRGINIA SUTPHIN

MARGIE RITA TATE

MAVIS JANE TAWNEY

JOE HOWARD THOMPSON

JAMES ARNOLD TICKLE

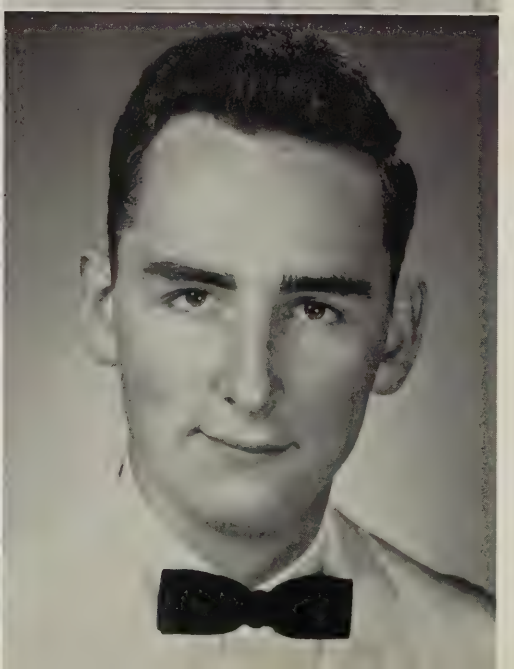

LILLIAN MARIET TILLY

JOHN THOMAS VAUGHT

Class of '63

WILLIAM GARFIELD VAUGHT

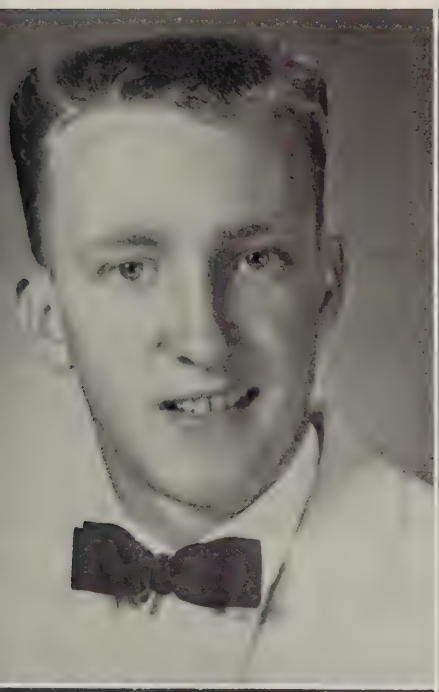

JAY COVINGTON VEST

REBECCA ANN VEST

ELSIE SUE WHITE

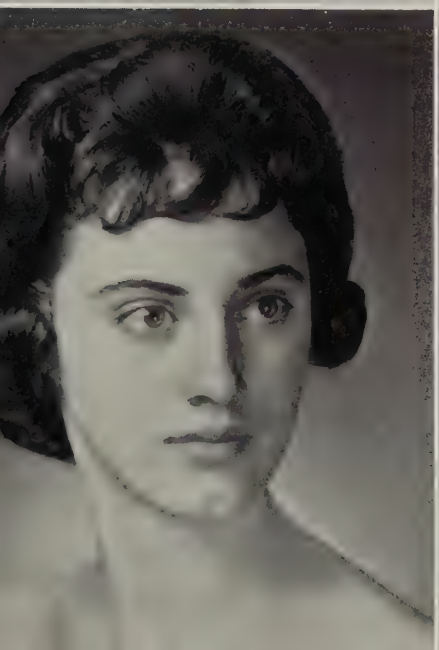

JUDITH ELAINE WHITTAKER

BOBBY JOE WILLIAMS

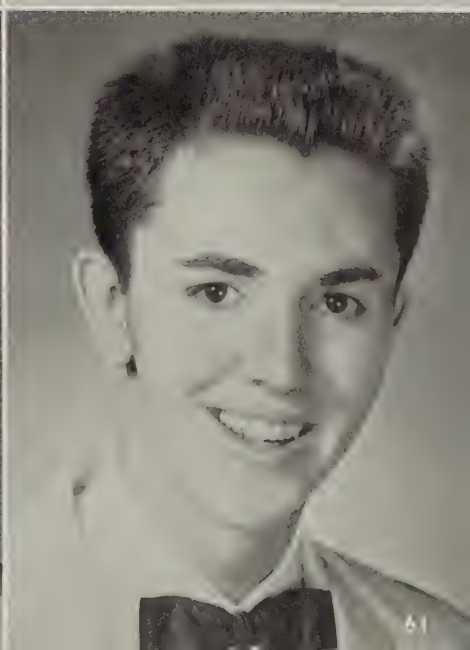

Seniors

ELLA SUE WILLIAMS

JACQUELINE ANN WILLIAMS

RICHARD ALLEN WILLIAMS

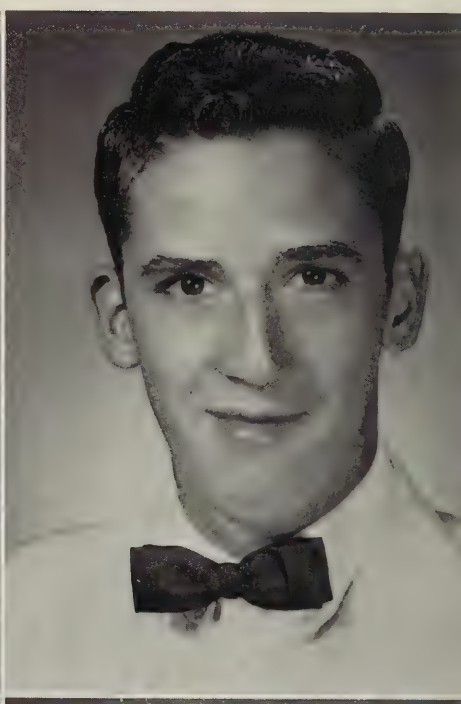

RODNEY KENT WILLIAMS

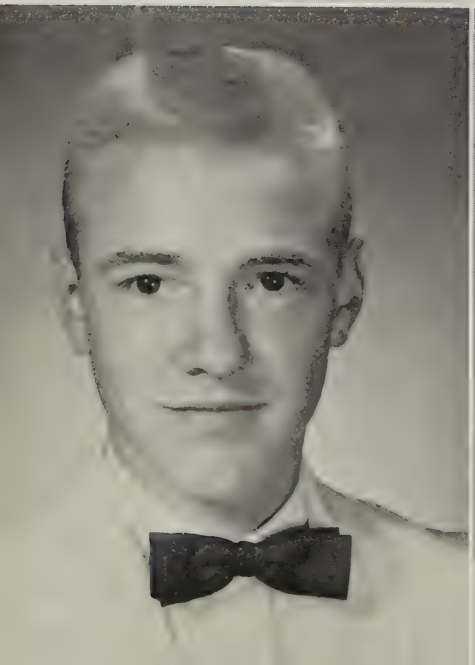

ROGER LEE WILLIAMS

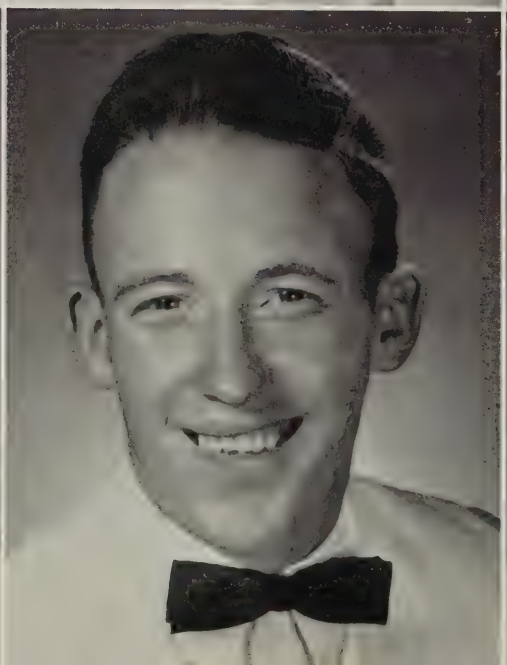

BARBARA JEAN SHAVER WILSON

WALTER RICHARD WILSON

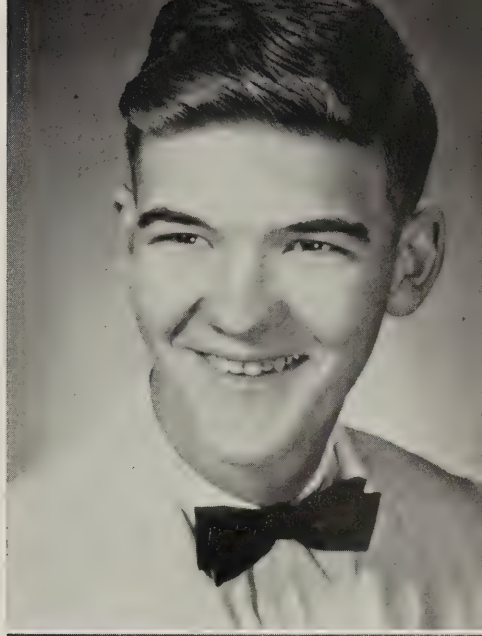

JIMMY JOE WOOD

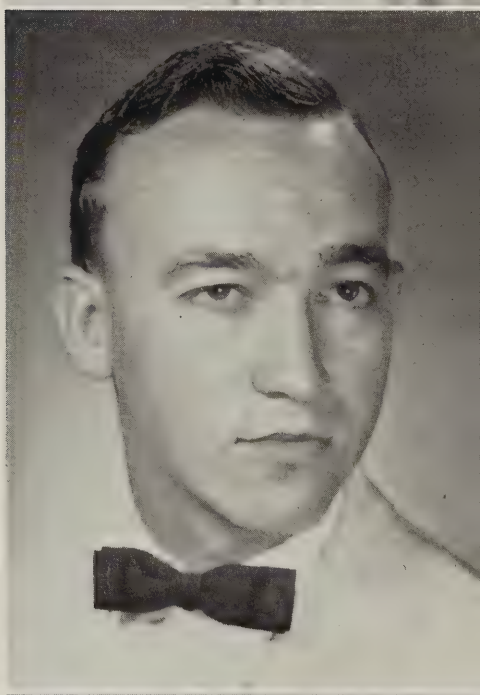

DAVID LEE WOODS

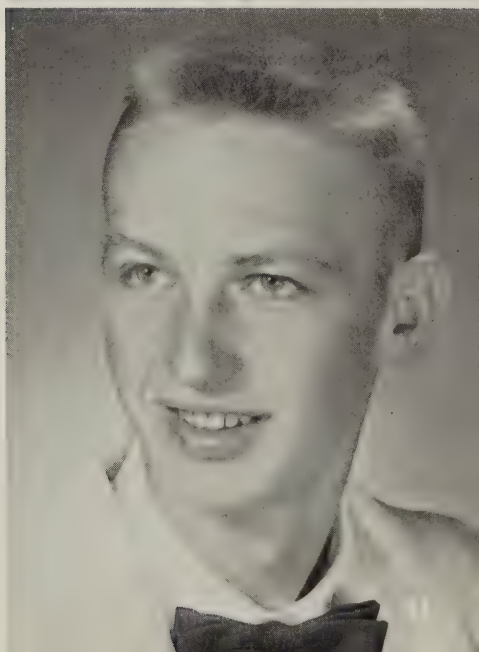

NOT PICTURED:
Terry Wallace Jones
Charles David McCoy
Frank Wayne Price
Kirby Robertson

Top Twelve Seniors

Betty Shepherd, Pat Martin, Glen Cruise, Martha Snidow, Betty Collins, Ginger Mason, Julie Armbrister, Linda Ratcliff, Bonny Bowles, Freda Ratcliff, Mary Carol Richard, Ella Sue Williams

GRADUATING EXERCISES

PROCESSIONAL - Grand March from "Aida" - Verdi
Mr. Ronald Shomo
INVOCATION - Rev. James E. Hankins
Pastor First Methodist Church, Pearisburg
CO-SALUTATORY - From the Past We Plan the Future - Glen Cruise
GRADUATION DAY -Sherman
Symphonic Chorale
CO-SALUTATORY - Use of Freedom - Patricia Martin
BATTLE HYMN OF REPUBLIC -Wilhousky
VALEDICTORY - The World of Youth - Betty Shepherd
PRESENTATION OF AWARDS AND DIPLOMAS -Harry Foglesong, Principal
BENEDICTION - Rev. James E. Hankins
RECESSIONAL - Pomp and Circumstance -Elgar

GRADUATION THEME

"Wisdom is the principal thing; therefore get wisdom: and with all thy getting get understanding."

Proverbs 4:7

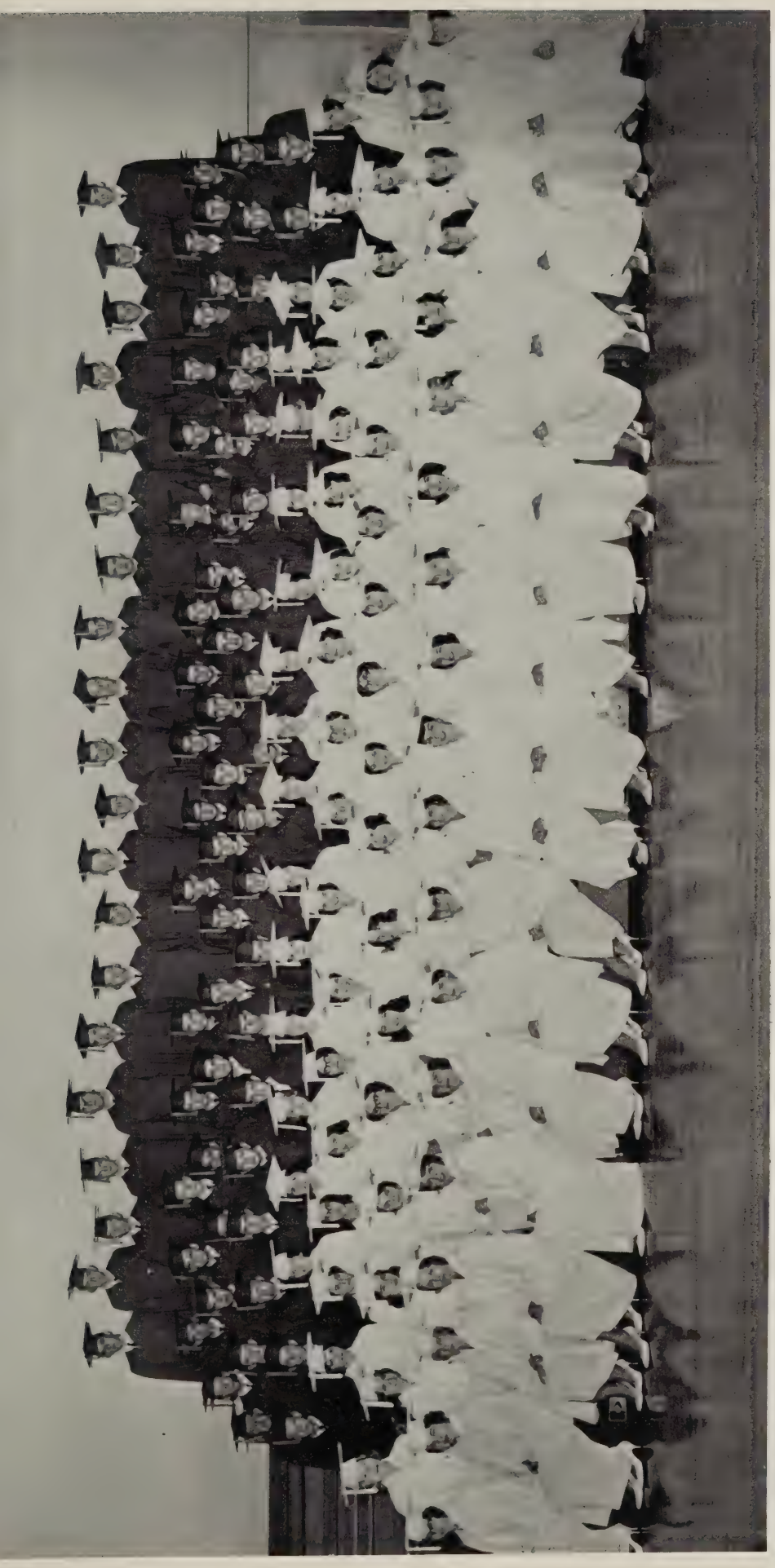

Class of 1963

Juniors

CLASS OFFICERS
Left to Right: W. T. Price, President; Carolyn Deck, Secretary;
Darryl Martin, Vice-President; Barry Guthrie, Treasurer

The main project of the Junior Class is raising funds for and presenting the Senior Class with a prom. This year the Junior Class presented an "Underwater Fantasy," complete with colorful mermaids, huge tropical fish, and a shipwreck that contained the rocking KINGSMEN of Roanoke, Virginia.

Class of 1964

Elaine Anderson
Sue Anderson
Richard Atkins
David Auvil
Milton Baker

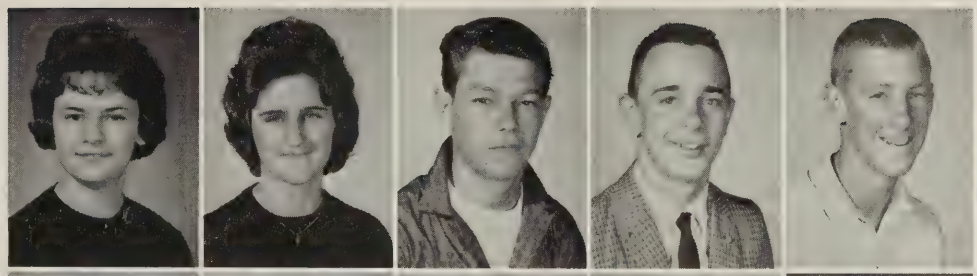

Alma Blankenship
Wayne Breeden
Mary Lynn Brock
Brenda Brown
Sammy Brumfield

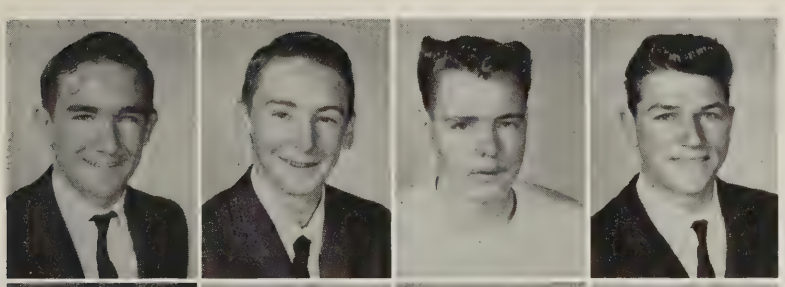

Douglas Burroughs
Billy Burton
Donald Carter
Elmer Collins

Eloise Collins
Janet Collins
Janice Combs
Betty Lou Compton

Calvin Conley
Louise Conley
Kendra Crawford
Delmer Cruise

Juniors

Patty Cumbee
Alice Dalton
Susan Danahy
Ruby Davis
Bobby Day

Carolyn Deck
David Donovan
Frank Douthat
Joan Douthat
Michael Dowdy

Roger Dowdy
Boyd Eaton
Geneva Echols
Barbara Farewell

Roger Fisher
Betty Foglesong
Ellen Forrestel
David Francis

Becky Gearheart
Jean Gusler
Barry Guthrie
Lois Haga

Class of 1964

Patty Hamblin
Frankie Hammons
Harry Harless
Tucker Harvey
Vivan Harvey

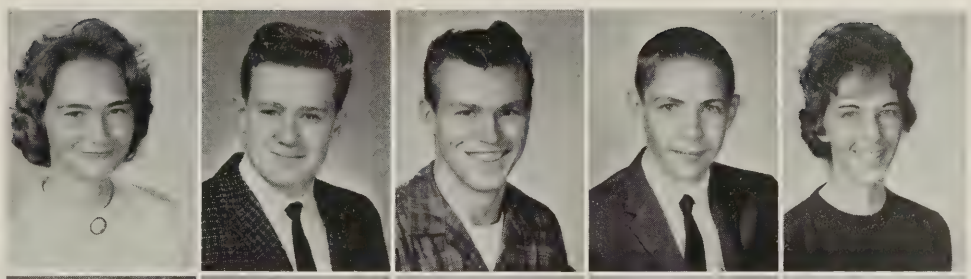

Sandra Havens
Billy Hodge
Allen Ingram
Joyce Ann Janey
Harold Jones

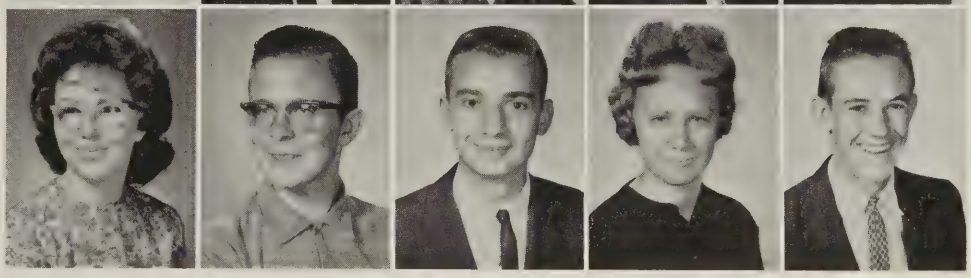

Deanne Johnson
Mary Lee Johnson
Wendell Johnston
David Kessinger

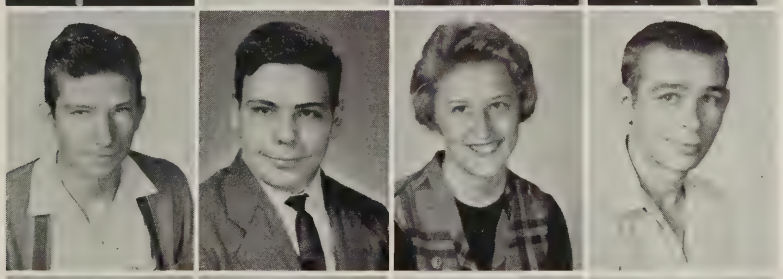

Ernest Kirk
Harvey Kirk
Patsy Kirk
Jerry Lafon

Sheila Lafon
Bertha Lang
Jimmie Langford
Byrum Lee

Juniors

Judy Link
Jennings Lucas
Judy Lucas
Linda Lucas
Mike Lucas

Dennis Mann
Barry Martin
Darrell Martin
Delores Martin
Francis Martin

Gary Martin
Nancy Martin
Nicky Martin
Roger Maxey

Sarita McCormick
Martha McCroskey
Mary Ellen McGuire
Hallie Midkiff

Mary Lynn Mica
Jo Ann Miller
Michael Miller
Brenda Minnick

Class of 1964

Linda Minnick
Scott Morgan
Bobby Morton
Dale Moye
Bucky Muncey

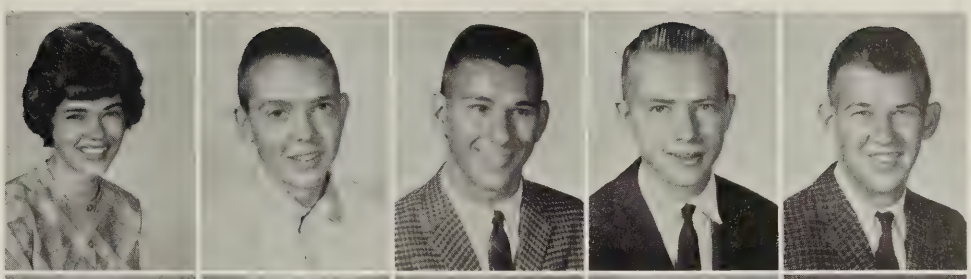

Brenda Myers
Brenda Nelson
Carolyn Nelson
Sandy Norton
Mary Palmer

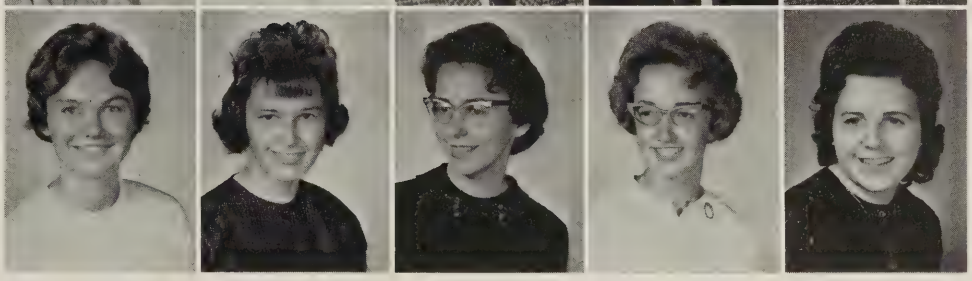

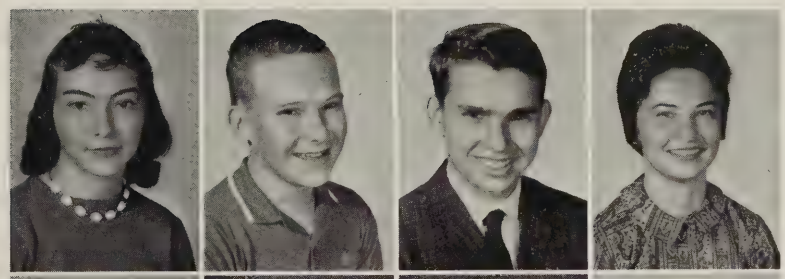

Darlene Perdue
Donald Perdue
Carroll Phlegar
Janice Porterfield

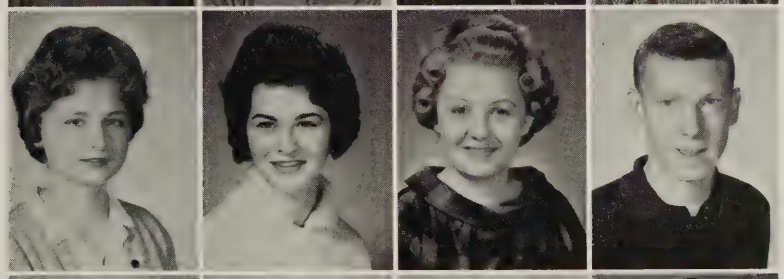

Jean Porterfield
Joan Porterfield
Bonnie Price
W. T. Price

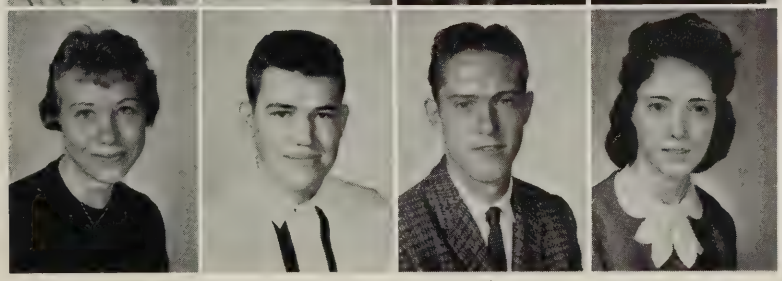

Sue Pyles
Steven Ratcliffe
Teddy Ratcliffe
Barbara Price

Juniors

Janet Robertson
Rebecca Sadler
D. R. Sarver
J. B. Sessor
Danny Shaver

Roger Shaver
Billy Shomo
Bobby Smith
Jimmy Smith
Johnny Smith

Judy Smith
Martha Smith
Thelma Smith
Graydon Snidow

Patty Snidow
Donald Stafford
Janice Stafford
Janice M. Stafford

Violet Stafford
Mary Ann Still
Janie Sturdivant
John Sutton

Class of 1964

Elizabeth Talbert
Mildred Thompson
Donald Vaught
Ann White
Jessie Whittaker

Jacquelyn Wickline
Elizabeth Wilburn
Carol Willard
Annis Williams
Carolyn Williams

Curtis Williams
Gerald Williams
Jeanie Williams
Jimmy Williams

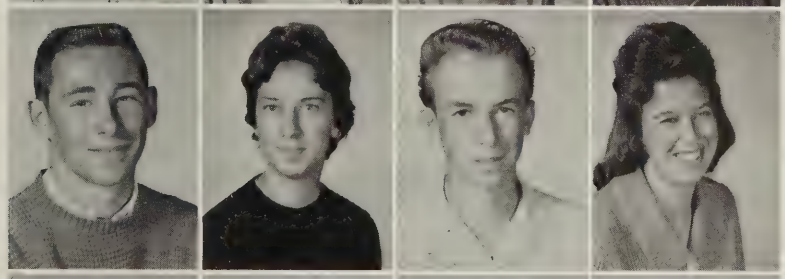

Ronald Williams
Sandra Williams
Warren Williams
Pearl Wilson

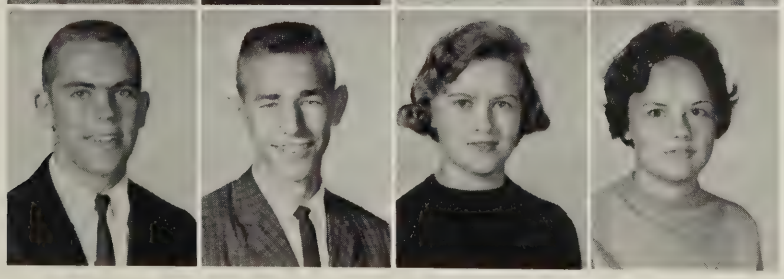

Jimmy Witten
Roger Wood
Mary Kay Woodyard
Janet Young

Sophomores

CLASS OFFICERS

Left to Right, FRONT ROW: Rory Moelter, Secretary; Linda St. Clair, Vice-President; Stephen Rowe, Treasurer. BACK ROW: Tim Moser, President; Dickie Cumbee, Reporter.

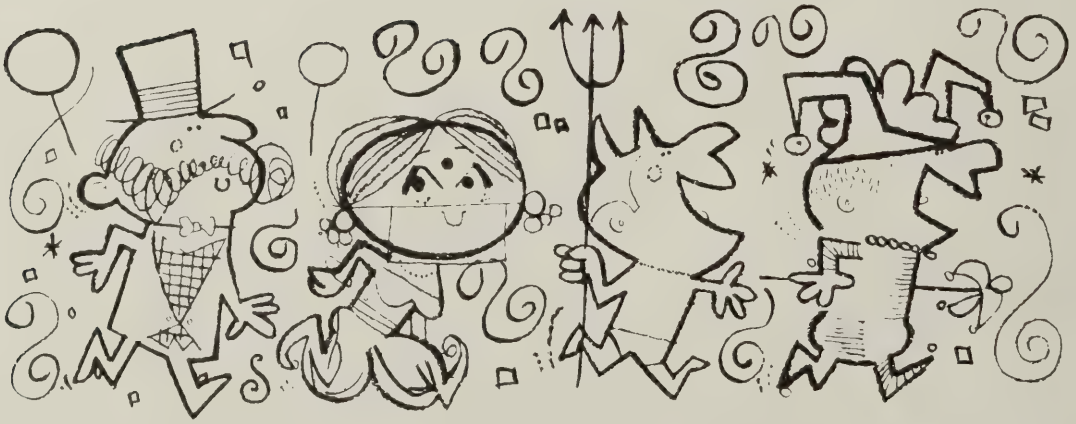

Linda Absher
Wayne Allen
Claudia Anderson
Brenda Atkins
George Austin

Brenda Bailey
Joyce Bailey
Loraine Bailey
Linda Baker
Webster Baker

Sandra Ballard
Eddie Barnett
Cindy Bishop
Donnie Bishop
G. R. Blevens

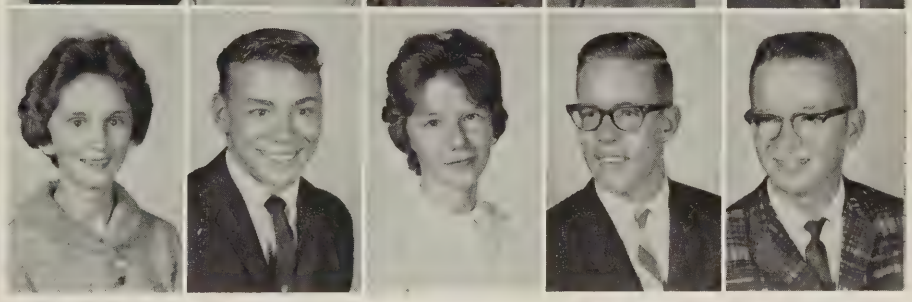

Class of 1965

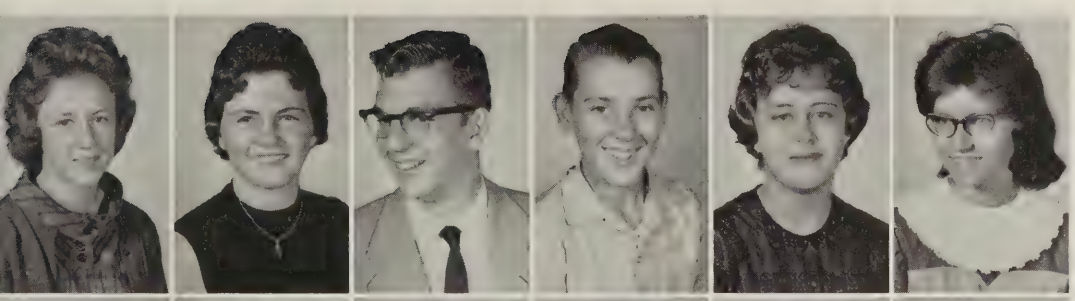

Mary Ann Bowles
Connie Bowling
Richard Breedlove
Billy Broadwell
Marilyn Brotherton
Martha Brown

Jackie Burke
Carol Caldwell
Dora Ann Camper
Betty Canode
Matthew Carbough
Leketa Colley

Alfred Collins
Danny Collins
Linda Collins
Wayne Collins
Katie Conley
Ellen Cooper

Annette Copen
Ruth Crawford
Dickey Cumbee
Lee Cumbee
Johnny Davis

Bobby Deakin
Mike DeHart
Mary Lou Dill
Mary Catherine Dillon
Eloise Dowdy

Connie Dunford
Betty Dunnigan
Linda Eaton
Connie Eppling
George Evans

Sophomores

Shelby Evans
Marvin Farley
Peggy Farley
Virginia Farley
Wayne Farley
Clara Fisher

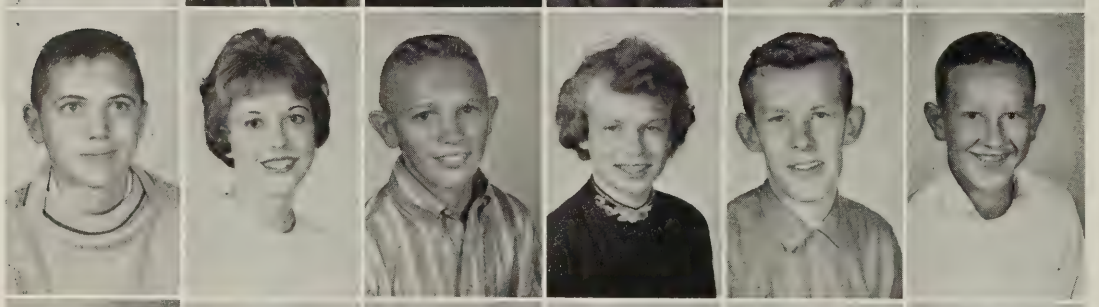

Frank Fisher
Patty Fisher
Sherman Fisher
Barbara Fletcher
Dwight Fry
Pete Fuller

William Fuller
Dorothy Gillispie
Kerry Gillispie
Phylis Gillispie
Louise Givens
Luther Goodwin

Mike Gratz
Shirley Habbernigg
Linda Hamblin
Diane Harless
Patsy Harless

Carol Harrison
James Harry
Eddie Heck
Barry Hendrickson
Larry Higginbotham

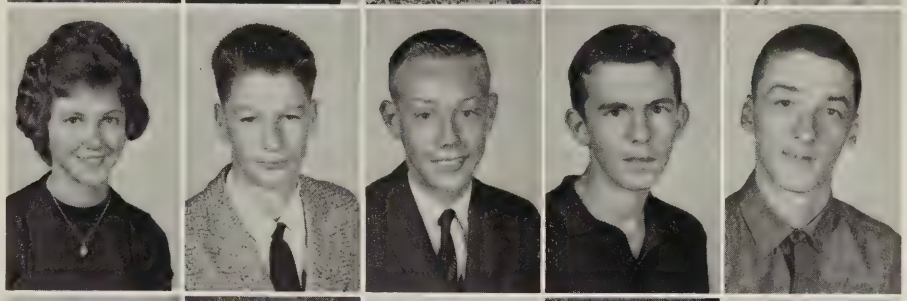

Courtland Hilton
Linda Hilton
Pat Hilton
Delaine Horton
Linda Huffman

Class of 1965

Ronald Hull
David Hurst
Connie Hylton
Glenn Jamison
Bobby Janey
Jimmy Johnston

Martie Johnson
Mike Johnston
Steve Johnston
Lynne Jones
Mildred Kast
Edward Kendall

Gary Kerr
James Kirk
Barbara Lafon
Douglas Lafon
Edwin Lafon
Cletus Lee

John Lee
George Level
LaVonne Lilly
Jean Link
Jean Ellen Link

Martha Link
Emmett Long
Lois Lucas
Martin Lucas
Rhoda Mabe

Dwight Marshall
Alvis Martin
Brenda Martin
Jackie Martin
Linda Martin

Sophomores

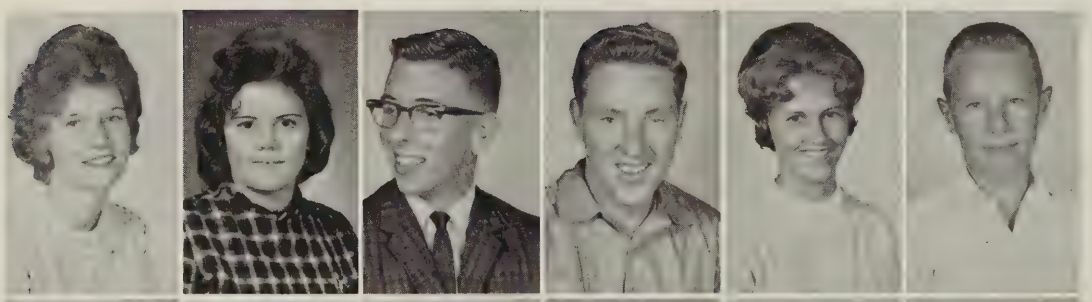

Patsy Martin
Shirley Martin
Randy Mathena
Sherman Maxey
Barbara McCroskey
Robert McGuire

Terry McMahan
Ann Meadows
Dwain Meredith
Johnny Meredith
Margaret Meredith
Eugene Merrix

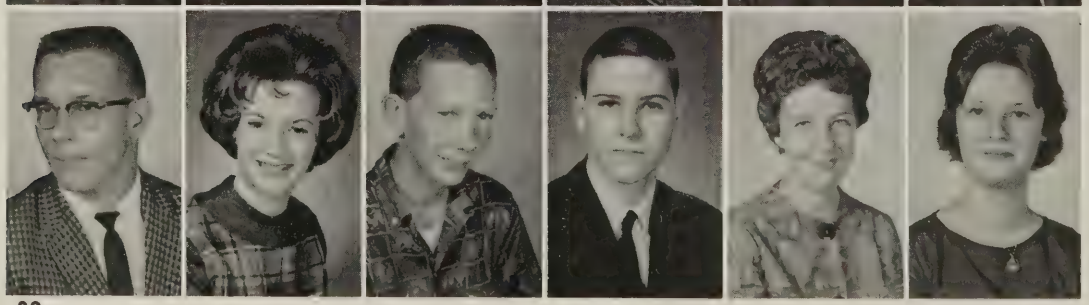

Philip Morris
Ruth Morris
Eddie Moser
Tim Moser
Diane Munsey
Brenda Mustard

Ella May Myers
Bernard Neely
Brenda Nelson
Vada Orey
Carolyn Painter

Norma Parcell
Elizabeth Pennington
Sandy Pennington
Lucille Perkins
Roscoe Perdue

Joy Poff
Rusty Powell
Rosemary Presley
Bruce Proffit
Tommy Presley

Class of 1965

Brenda Rader
Arnold Radford
Larry Ratcliffe
Lillian Reed
Sammy Reynolds
Charlotte Robertson

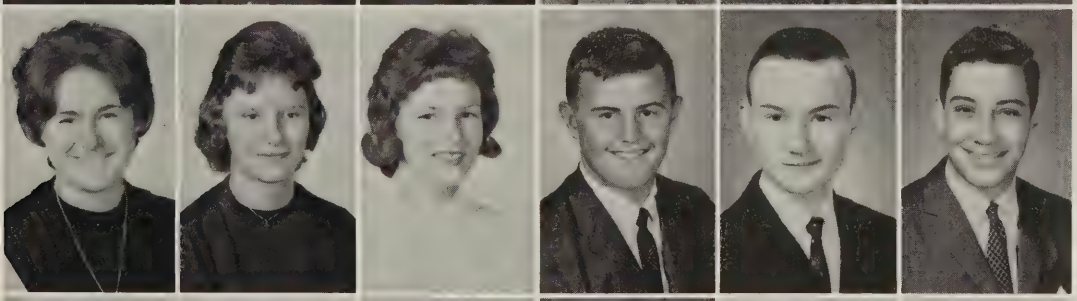

Fern Robertson
Jean Carr Robinson
Linda Roby
Tommy Rolen
John Roller
Stephen Rowe

Mary Runions
Freddie Rae Rushbrooke
Betty Sadler
Jean Sadler
Judy Sadler
Martha Sadler

Eddie Sarver
George Saunders
Charlotte Scott
Alice Selby
Bobby Shaver

Diane Shaver
Emory Shaver
Shirley Shaver
Lang Shelton
Hobart Shepherd

Delores Short
Jimmy Shumate
Elmer Simpkins
Emory Simpkins
James Simpkins

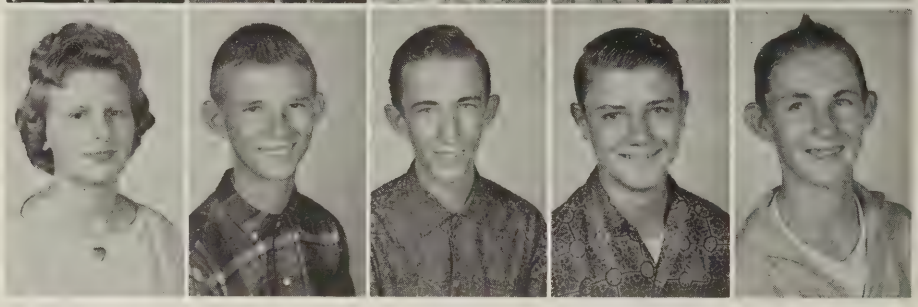

Sophomores

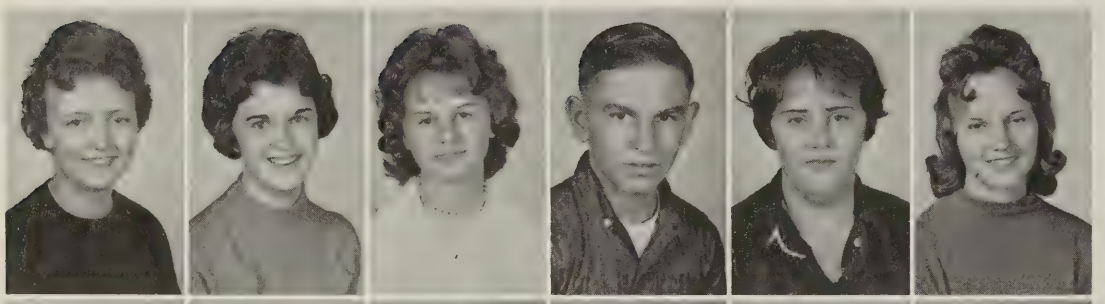

Becky Slusher
Becky Smith
Bonnie Smith
Jerry Smith
Eleanor Snider
Margaret Snidow

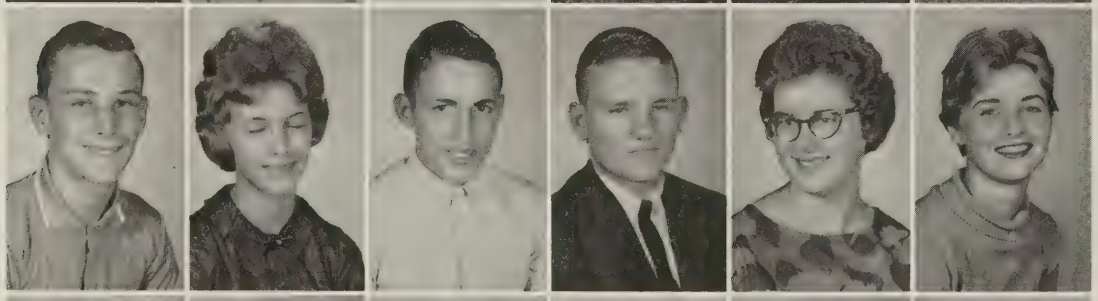

Sam Snidow
Barbara Songer
Daniel Songer
Jimmy Stafford
Joyce Stafford
Barbara St. Clair

Linda St. Clair
Glenn Stephens
Charlotte Stevens
Clarence Stevens
Ralph Stump
Sue Sutton

Clarence Sweeny
David Sweeny
Marvin Tawney
Juanita Taylor
Nina Terry

Edna Tickle
Bobby Thomas
Carrell Thompson
Connie Thompson
Harrell Thompson

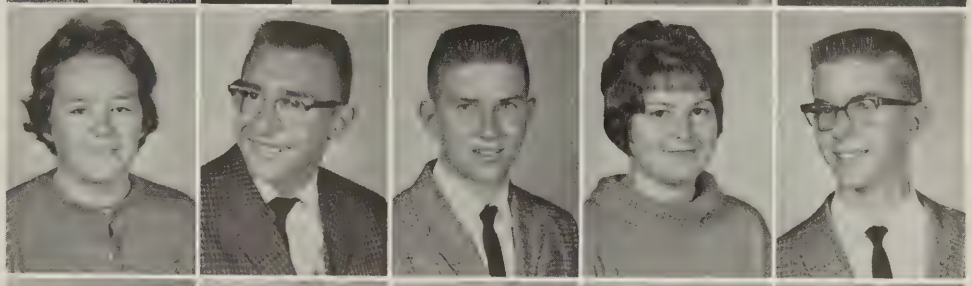

Tommy Thompson
John Tozzi
Ronnie Turner
Linda Vaught
Linwood Vaught

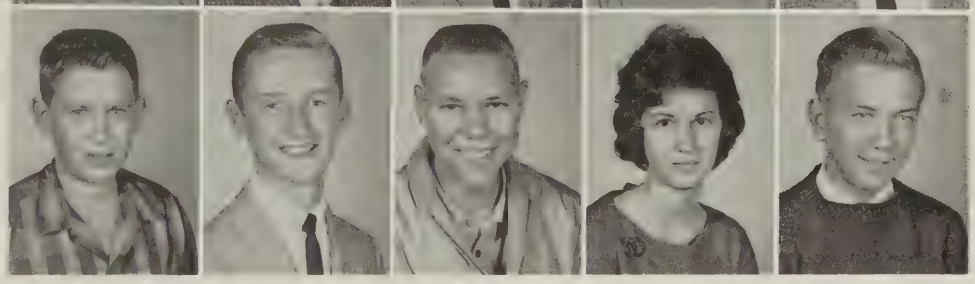

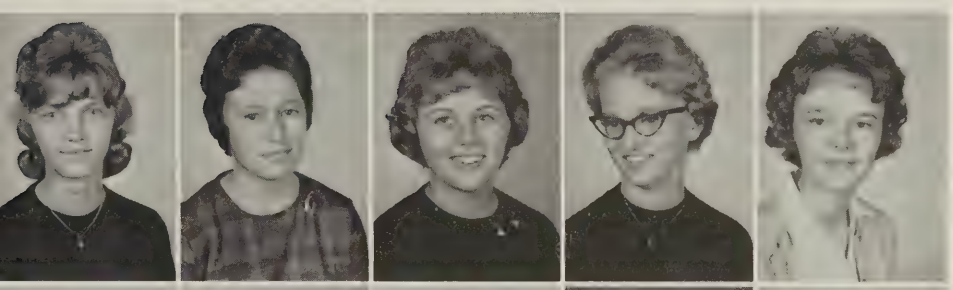

Dawana Vest
Jean Vincil
Shirley Vest
Claudia Wade
Sharon Waldron

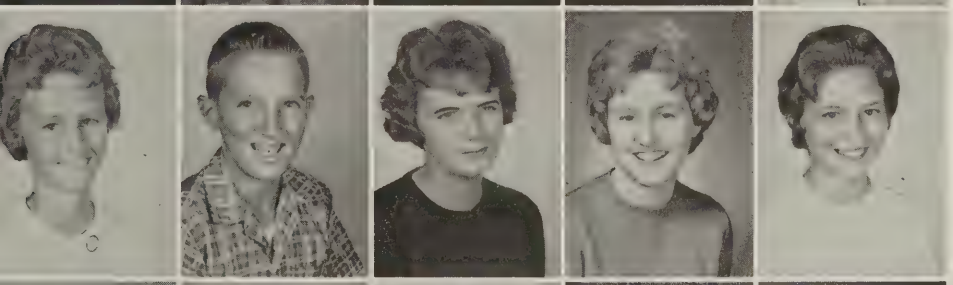

Ella Webb
Russell White
Brenda Williams
Carole Williams
Carolyn Williams

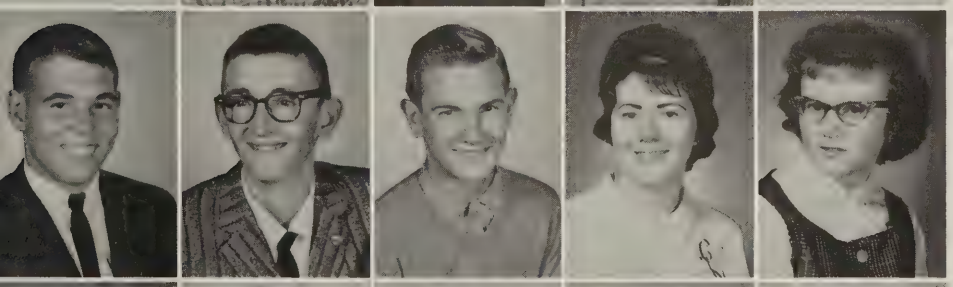

Ferrell Williams
James Williams
Joe Williams
Mildred Williams
Linda Wilson

Stephen Wilson
Elita Wilson
Nancy Wilson
Larry Woods
Gary Woodyard

Freshmen

CLASS OFFICERS - Left to Right, FRONT ROW: Boyce Falls, President; Dickie Douthat, Reporter; Skipper Williams, Vice-President. BACK ROW: Brenda Dowdy, Secretary; Beckie Cumbee, Treasurer.

Junie Adams
Nancy Ahalt
Linda Albert
Sonya Albert
Linda Anderson

Pat Arnold
Doris Atkins
Leon Athey
Elizabeth Atkins
Frances Atkins

Garland Atkins
Sue Bailey
Ronnie Bartley
Larry Berry
Mickey Bland

Iris Gay Blankenship
Margie Blankenship
Roy Blankenship
Dreama Booth
Justin Brown

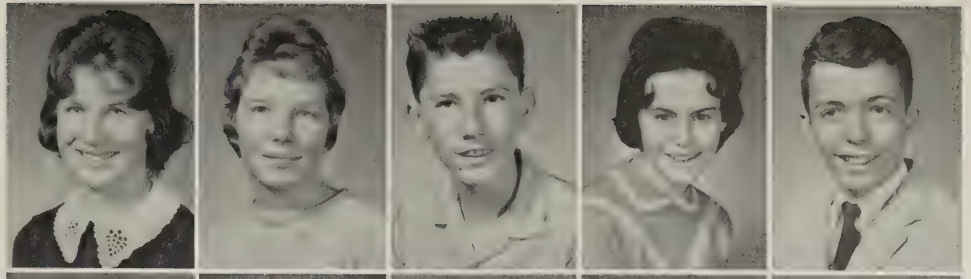

Tom Brown
Levi Browning
Garland Bruce
Janice Butler
Douglas Caldwell

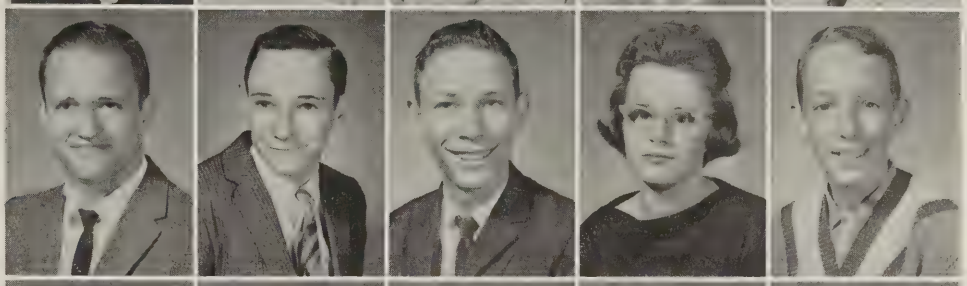

Calvin Carner
Sharon Carrier
Estil Carter
Roy Clark
Susan Claypool

Class of 1966

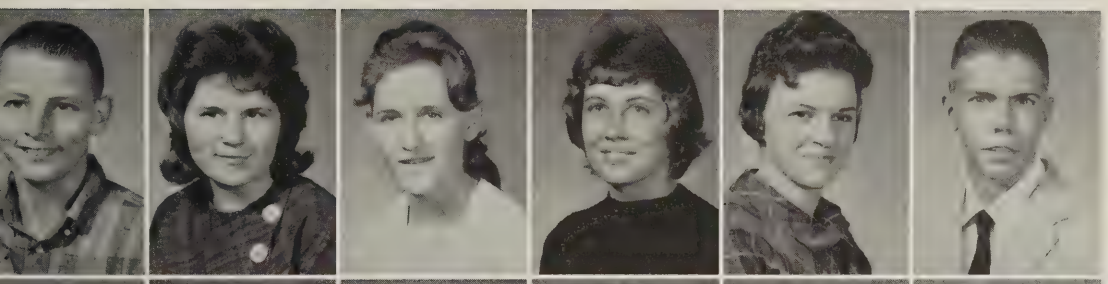

Fonzie Collins
Virginia Collins
Wanda Collins
Linda Combs
Barbara Conley
David Cooper

Bill Crouse
Midge Cruise
Nelva Cruise
Becky Cumbee
David Cumbee
Donald Cumbee

Katherine Cumbee
Joyce Dennis
Susie Dennis
Sue Dodson
Bonnie Dolinger
Dicky Douthat

Becky Dowdy
Brenda Dowdy
Gloria Dunford
Brenda Eaton
Billy Elmore

Tommy Epperly
Boyce Falls
Tim Farley
C. W. Fletcher
Wallace Fletcher

Sandra Frye
Betty Furr
Betty Furrow
Richard Gilmore
Deborah Going

Freshmen

Margie Hale
Thomas Harless
Ernest Harvey
Eddie Haven
Bucky Hendrickson
Emma Hilton

Erma Hilton
Fred Hilton
Rebecca Hinchee
Joe Holpp
David Holt
Patsy Holt

Honor Holten
Michael Huffman
Michael Hunter
Jerry Hypes
Betsy Ingram
Loraine Jennelle

Brenda Johnson
Charles Johnson
Irma Johnston
Jerry Johnston
Larry Johnston

Patsy Johnston
Jerry Jones
Emory Jones
Larry Journell
G. W. Keffer

Gloria Kerr
Virginia Kerr
Tommy King
Aubrey Kirk
Glenn Krause

Class of 1966

Carol Lafon
Linda Lafon
Linda Lambert
Brenda Lang
George Lang
Thomas Lang

Jean Larkin
Dewalene Law
Sandra Lawson
Sally Lee
Robalene Litchford
Janice Long

George Lucas
Hilda Lucas
Judy Lucas
Lois Lucas
Patsy Lucas
Rebecca Lucas

Carl Mabe
Janice Mahaffey
Sandra Marshall
Chink Martin
Don Martin

Donald Martin
Edwin Martin
Jennifer Martin
Ola Martin
Paul Martin

Roger Martin
Roger Lee Martin
Roy Martin
Scott Martin
Wanda Martin

Freshmen

Victor Marshall
Bernard Mason
Fred McGuire
Jimmy McMillian
Bonnie Meadows

Aleta Meredith
Clara Meredith
Kenny Meredith
Richard Morgan
Hope Morris

Dennis Moser
Terry Moye
Billy Munsey
Freddie Munsey
Jennie Munsey

Libbie Ann Munsey
Charlotte Mutter
Allen Myers
Billy Myers
Arnold Neely

Frank O'Farrell
Ruth Owens
Corky Parcell
Linda Parr
Eugene Payne

Jackie Payne
Jimmy Philpott
Teresa Phipps
Judy Pliner
John Porterfield

Class of '66

Kitty Porterfield
Wanda Porterfield
Becky Price
Dwight Purdue
Steven Rader
Gail Ramsey

Carolyn Ratcliff
Teresa Reed
Carroll Reynolds
Charlie Richard
Charlotte Rogers
Mary Rogers

Gloria Rolen
Roger Runions
Janice Sabot
Mary Jane Sadler
Wanda Sadler
Judy Santolla

Charles Sartin
Barbara Sarver
Rita Sarver
Guy Scott
Barbara Shaw

Shelby Sessor
Sammy Shelby
William Shepherd
Richard Shrader
Becky Shumate

Roger Smith
Stephen Smith
Gary Snidow
Mary Snidow
Sandra Snidow

Freshmen

Shelvy Snidow
Clyde Snyder
Bobby Songer
Sharon Songer
Jane Stafford
Janice Stafford

Sandra Stafford
Joseph Stephens
Danny Stewart
Gordon Still
Barbara Stoots
Brenda Stump

Cathy Stump
Henry Stump
Lena Sumpter
Patricia Talbert
Bradley Tate
David Taylor

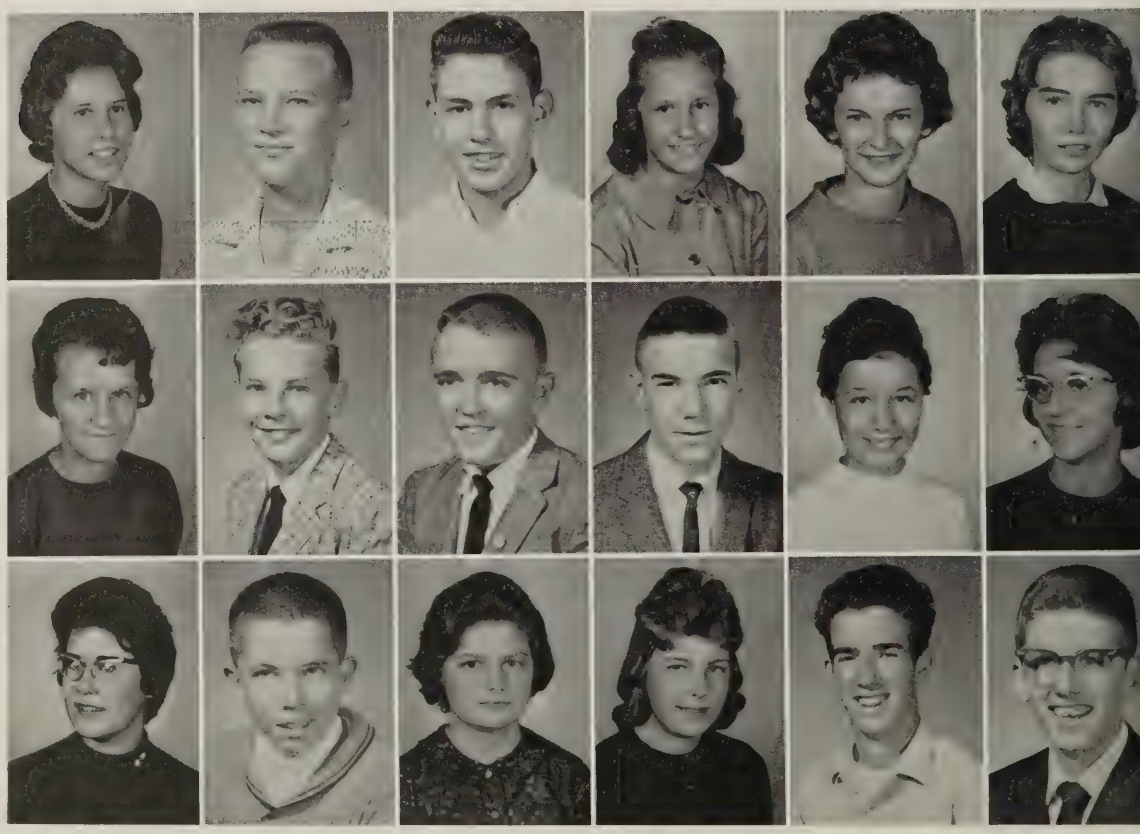

I. B. Terry
Freddie Thacker
Francis Thompson
Barbara Thornhill
Patricia Tickle

Gary Turner
Joyce Vaught
Kenny Vaught
Steve Vencil
Elsie Viars

Andy Weaver
Lewis Webb
Bobby Weiss
Judy White
Ralph Wilburn

Class of '66

Gaynelle Wiles
Barbara Williams
Barry Williams
Bobby Williams
Buster Williams
David Williams

Loraine Williams
Roger Williams
Ruth Williams
Skipper Williams
Truman Williams
Willard Williams

Rebecca Williams
Judy Winston
Jackie Workman
Brenda Young
Linda Young
Nancy Zell

Eighth Grade

CLASS OFFICERS

Left to Right, FRONT ROW: Val Puster, Treasurer; Paul Hale, President; Howard Irwin, Reporter; BACK ROW: Nancy Martin, Secretary; Barbara Habernigg and Cathy Painter, Co-Vice-Presidents.

Eighth Grade

Jerry Albert
Nancy Albert
Shirley Albert
Mary Glen Allen
Jimmy Bales
Becky Bane

Mildred Blankenship
Sue Bocock
Dreama Booth
Bobby Breen
Barbara Brock
Ronald Broomfield

Lance Brown
Marietta Brown
Graten Browning
Becky Buckland
Joyce Caldwell
Sally Caldwell

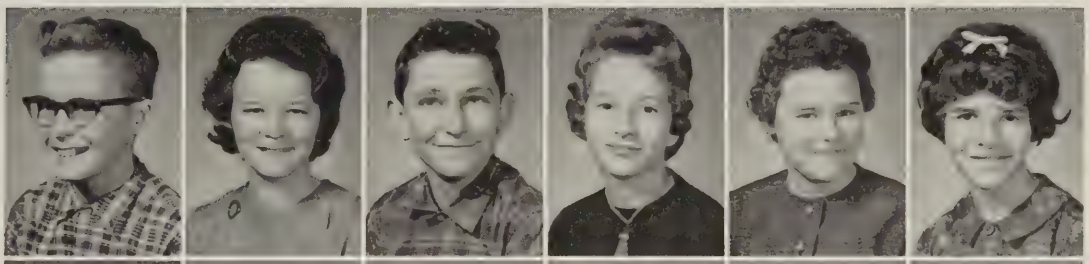

Marlene Canode
Coy Carter
Dorothy Carter
Shiela Carter
Brenda Clark
Brenda Clifton

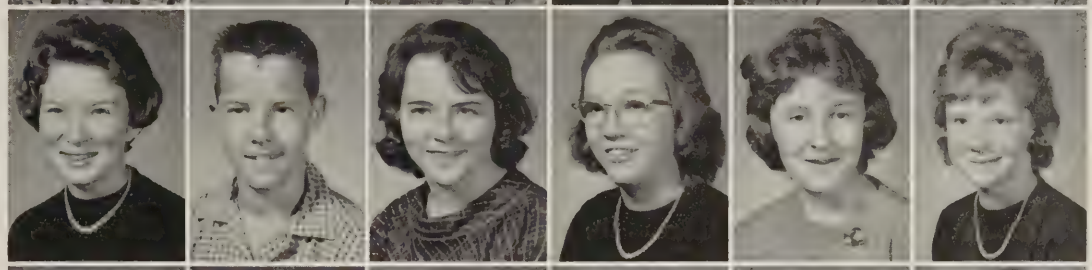

Ann Coleman
Becky Correll
Brenda Collins
Erma Collins
James Collins
Josephine Collins

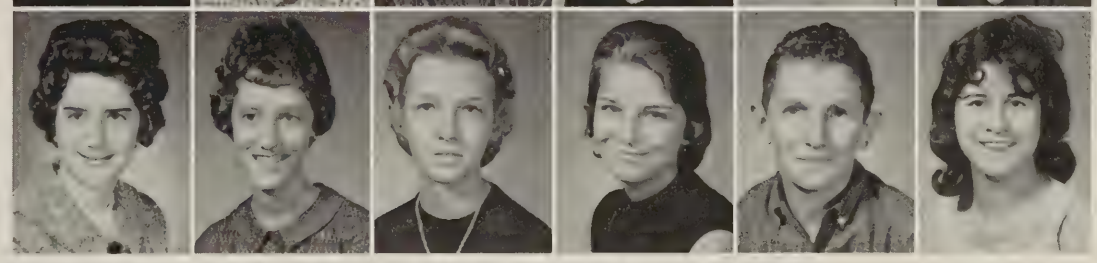

Linda Collins
Phyllis Collins
Sally Collins
Tommy Collins
Gayle Combs
Madeliene Combs

Lynn Cooper
Betty Cox
Alfred Crawford
Ronnie Cumbee
Sheryl Cumbee
Dorothy Dalton

Eighth Grade

Marion Davis
Larry Day
Susan Dean
Carl DeRico
Curtis Donovan
Butch Dowdy

Dora Dowdy
Harold Dowdy
Linda Dunman
Brian Dupell
Mary Lois Eaton
Gay Ernest

Jody Falls
Roger Farmer
Helen Farrier
C. W. Fletcher
Jackie Fletcher
James Fletcher

Lula Fortner
Johnny Frazier
Randy Fry
Martha Gillispie
Jackie Goad
Vernon Goad

Barry Gordon
Peggy Gratz
Barbara Habbernigg
Paul Hale
Carol Hankins
Judy Hankins

George Harrell
Linda Harrell
Paulette Harrison
Kenneth Harry
Robert Harvey
Larry Hendrickson

J. Mayo Higgs
Ruth Hilton
Brenda Hodge
Mary Beth Holten
David Huffman
Clarence Hughes

Class of '67

Russell Hull
Mike Hutchinson
Terry Hypes
Linda Ingram
Howard Irwin
Judaline Jackson

Danny Jones
Gary Jones
Juanita Jones
Lahoma Jones
Margaret Jones
Carol Johnson

Eartha Johnson
Roger Johnston
Rocky Kanode
Benny Kanode
Stephen Kelly
Darrell Kessinger

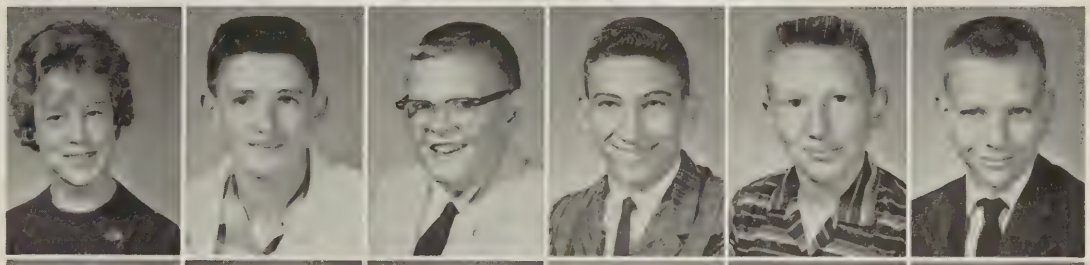

Gloria Kessinger
Yvonne Kessinger
Arwanna King
Richard Kirk
Betty Lafon
Emogene Lafon

Jackie Lafon
Judy Lafon
James Lambert
Ernest Lang
Kay Largin
Sonya Lawson

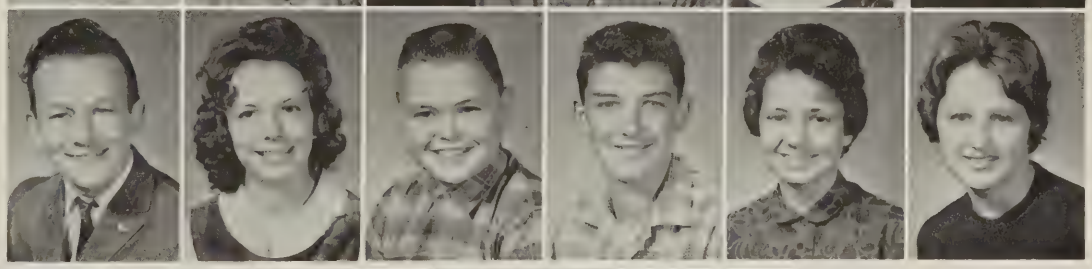

Bonnie Lester
Sammy Level
Betsy Lilly
Carolyn Link
Larry Lindsey
Sally Link

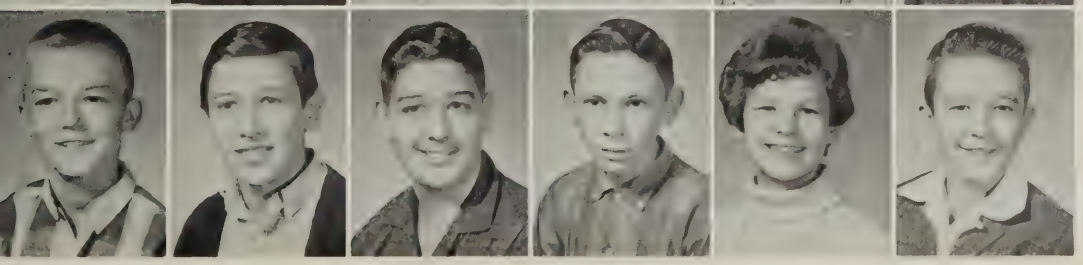

Tommy Litchford
George Lively
Danny Lucas
Eugene Lucas
Katie Lucas
James Lucas

Eighth Grade

Loretta Lucas
Nellie Lucas
Frankie Lynn
Jimmy Lynn
David Martin
Deborah Martin

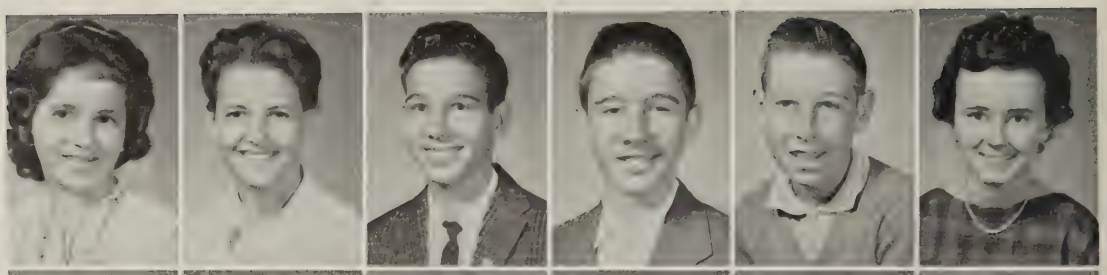

Elva Martin
Gary Martin
Jimmy Martin
Nancy Martin
Jackie McCall
Kitty McCormick

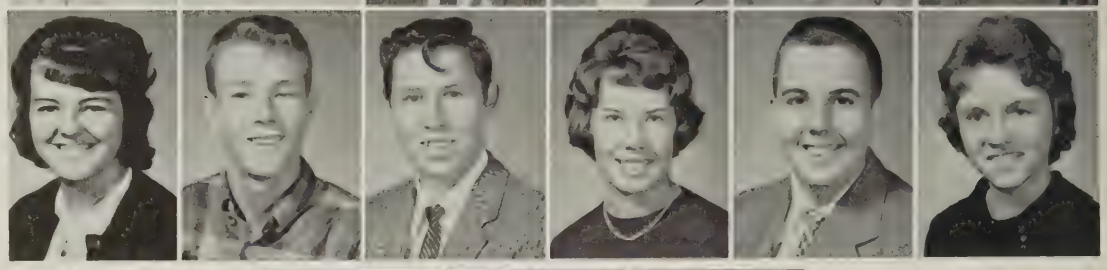

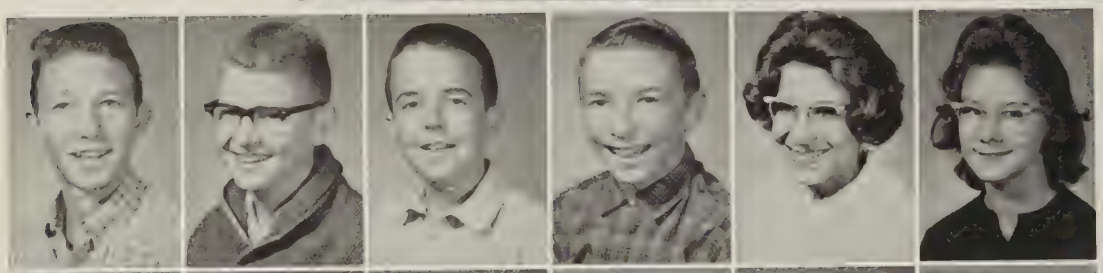

Dornis McCroskey
Thomas McCroskey
Al McLean
Donnie Medley
Coretta Meredith
Sandra Meredith

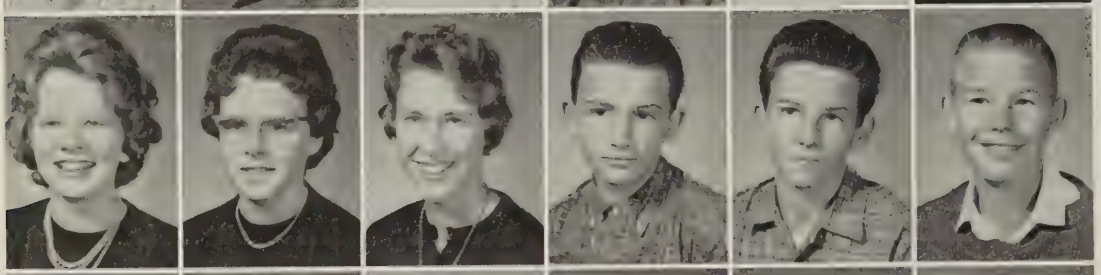

Sharon Meredith
Mary Merrix
Shirley Merrix
John Midkiff
Newton Midkiff
Lewis Midkiff

Stephen Miller
Jacqui Moelter
Kent Morris
Linda Morris
Bonnie Moser
Lawanda Moye

Wayne Moye
Lucy Mullens
Maybelle Munsey
Jackie Mustard
James Mustard
Billy Myers

Ernest Myers
Jerry Neice
Jennifer Nester
Carol Nuckols
Kathy Painter
Patricia Payne

Class of '67

Carolyn Perkins
Linda Pennington
Jerry Purdue
Sheryl Perdue
Dennis Purdue
Judy Purdue

Val Puster
Thomas Pyles
Barbara Ratcliffe
Darrell Ratcliffe
Hazel Ratcliffe
Martha Ratcliffe

Susie Ratcliffe
Brenda Raynes
Helena Reese
Connie Reynolds
Duke Reynolds
Terry Reynolds

Arthur Rice
Donald Rice
Henry Rice
Bobby Richard
Pansy Robbins
Bobby Robertson

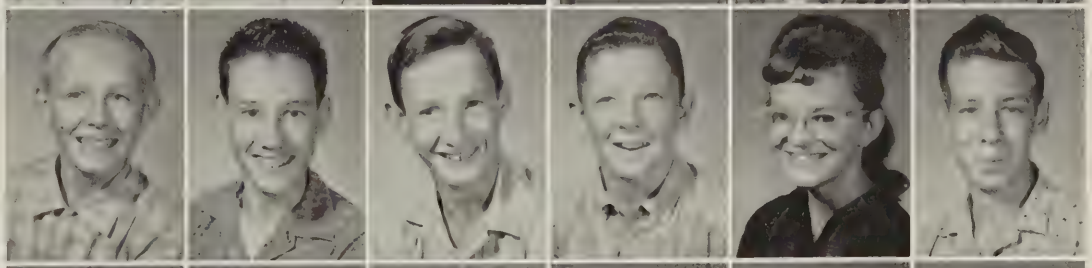

Geraldine Robertson
Roger Robertson
Scotty Rose
Ellen Rowe
Jan Sabot
Danny Sadler

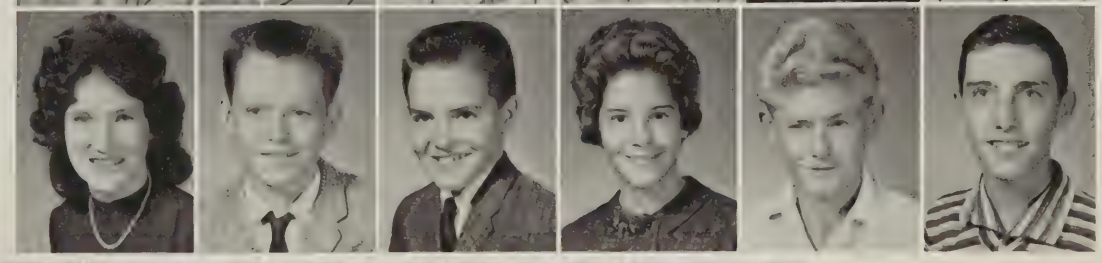

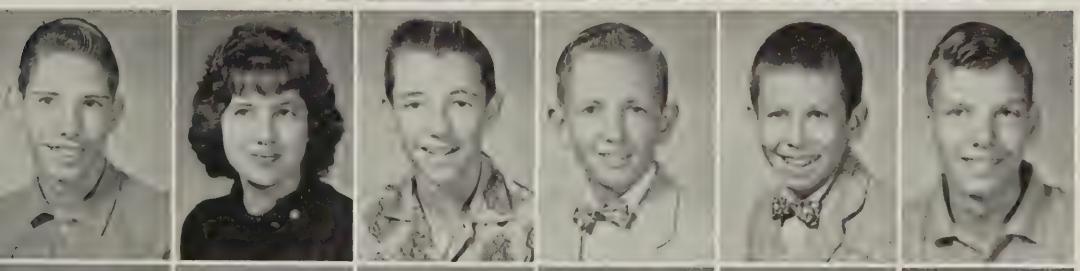

Ronald Sadler
Betty Sanders
Willard Sanders
Ralph Santolla
W. T. Santolla
Marvin Sarten

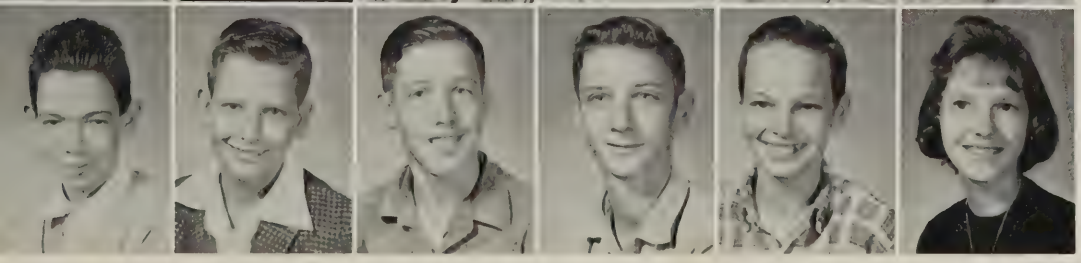

Earl Sarver
Terry Sarver
Charler Saunders
Jerry Scott
Parker Selby
Mary Lois Shaver

Eighth Grade

Sherry Shelton
Chuckie Shomo
Bill Simpkins
Ruby Simpkins
Dale Smith
Gerald Smith

Johnny Smith
Judy Smith
Lana Smith
Mike Smith
Steve Songer
Billy Spangler

Betsy Stafford
Margaret Stafford
Gail St. Clair
Pat St. Clair
Sheild St. Clair
Wanda St. Clair

Daniel Stevens
Kermit Stevens
Marcella Stevens
Ronnie Stewart
Jimmie Straley
Henry Stump

Willard Stump
Teddy Sutphin
Fanny Tabor
Wanda Tate
Calvin Tawney
Johnny Thompson

Ronnie Trout
Judy Vaught
William Vest
Sharon Waldron
Johnny Walkup
Nancy Webb

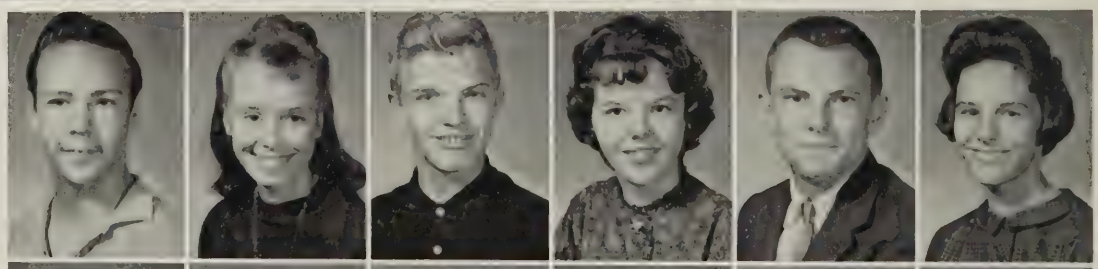

Kathy White
Bobby Williams
Dale Williams
Jennie Williams
Marshall Williams
Rachel Williams

Class of '67

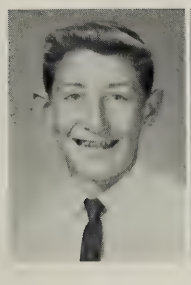
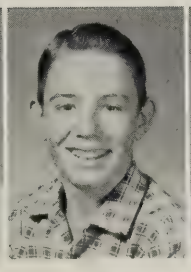
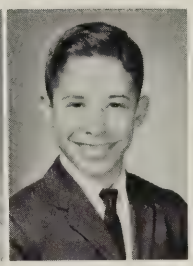

Thomas Williams
Barry Young
Sherwood Mahaffey

NOT PICTURED: Larry Burton, Jerry Collins, Charler Combs, Allen Commer, Rebecca Jane Corell, Bobby Luther Cumbee, William Lee Harris, Earl Johnson, Bennett Kast, Charles Monroe Kast, Janet Louise Kast, Wayne McCormick, Olia Martin, David Martin, Jesse Montgomery, Melville Moser, Brenda Ramos, Larry Reynolds, William Sarver, Marshall Snider, Kermit Stevens, Brenda Waldron, Rachel Williams.

Eighth grade...the January of time in high school.

BLOODMOBI
718

Organizations

Left to Right, ROW 1: Ann Vest, Mary Carol Richard, Jinxey Sutphin, Melissa Sibold, Linda Sturdivant, Bonny Bowles, Pat Martin, Linda Ratcliffe, Carol Poff, Malcena Link, Mary Fisher, Betty Shepherd, Jean Hepler, Ella Sue Williams; ROW 2: Linda Martin, Ginger Mason, Judy Whittaker, Charles Igo, Gerald Straley, Bobby Williams, Bobby Creech, Gerald Duncan, Glen Cruise, Elsie Miller, Joan Compton, Julie Armbrister.

National Honor Society

Left to Right, ROW 1: Ella Myers, Charlotte Scott, Mary Weiss, Janice Porterfield; ROW 2: Carolyn Deck, Louise Givens, Jean Porterfield, Susan Danahy; ROW 3: Diane Johnston, Jeanie Williams, Ellen Cooper, Joan Porterfield; ROW 4: Judy Smith, Ella Webb, Mary Lynn Mika, Brenda Brown; ROW 5: Darryl Martin, Barry Guthrie, Allan Ingram, Eddie Sarver; ROW 6: Larry Higginbotham, Stephen Rowe, David Kessinger, Dickey Cumbee; ROW 7: John Roller, Skipper Jammison, Tim Moser, David Donavan; ROW 8: Alfred Collins, Jimmy Witten, Byrum Lee.

GRACE GOODWIN
Sponsor

"Well--we could do that, but---"

"Then what would we buy refreshments with?"

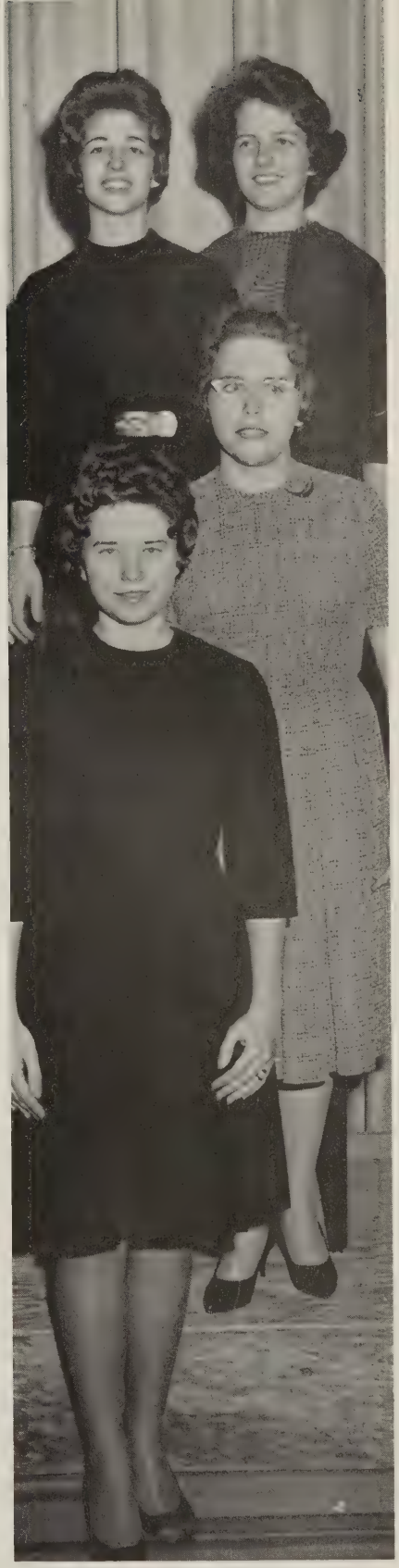

Top to Bottom:
Mary Carol Richard, Pres.
Linda Ratcliff, Treas.
Bonny Bowles, Sec.
Linda Sturdivant, V. Pres.

Left: "Take MY Picture???"

ROW 1: Barry Guthrie, Richard Harrell, Byrum Lee, Gerald Duncan; ROW 2: Gerald Nester, Jim Witten, Randy Mathena, David Kessinger; ROW 3: David Francis, Allen Ingram, Bobby Creech, Kerry Gillispie; ROW 4: Michael St. Clair, Tommy Hilton, Stephen Rowe, Skipper Jammison; ROW 5: Martin Farrier, Billy Shomo, Charlie Igo, Pat O'Brien. Not Pictured - Rory Moelter.

Key Club

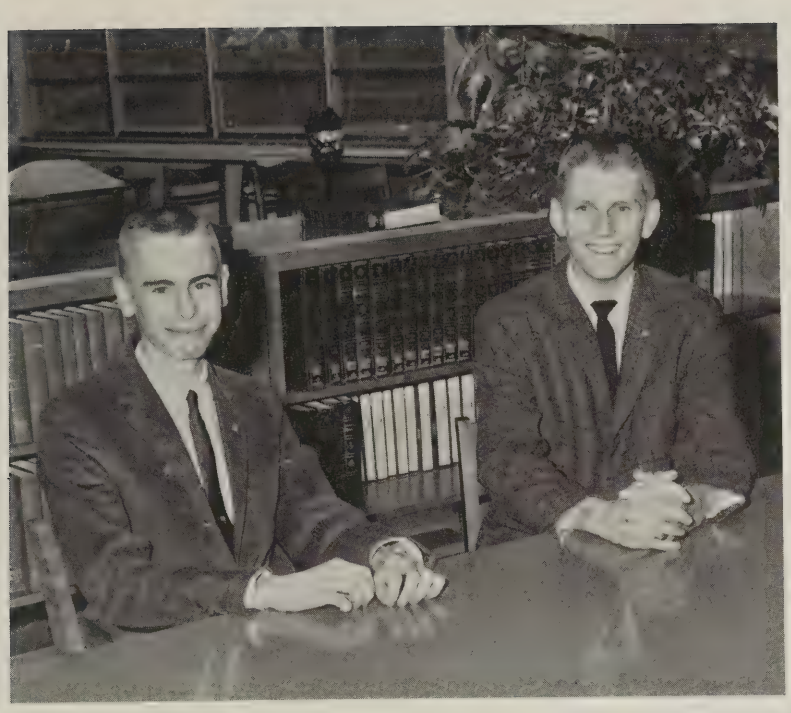

Left: David Francis, Secretary;
Gerald Nester, Treasurer

KEY CLUB SWEETHEART
Miss Mary Carol Richard

Charles Igo, President

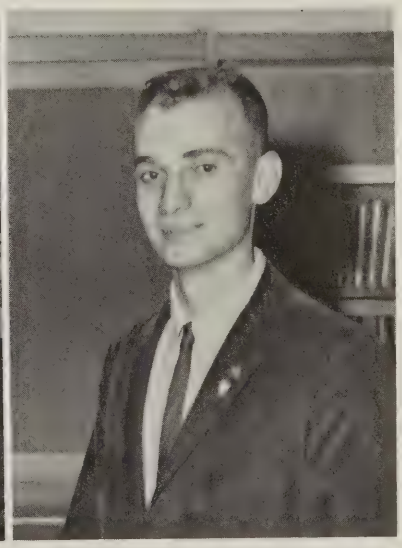

Allan Ingram, V-Pres.

GERALD BANE STRALEY
President

Student Council

Left to Right: Gerald Straley, President; Byrum Lee, Vice-President; Judy Smith, Sec.-Treas.; Mildred Andrews, Sponsor; Jeanie Williams, Reporter; Jinxey Sutphin, Historian.

S.C.A. REPRESENTATIVES - Left to Right, ROW 1: Betty Shepherd, Linda Ingram, Carolyn Marshall, Ella Williams, Lillian Reed, Lana Smith, Sally Link, Jennie Munsey, Betsy Ingram; ROW 2: Louise Givens, Janet Robertson, Cindy Bishop, Justin Brown, Jane Stafford, Carolyn Deck, Carole Nuckols, Bobby Richard, Jimmy Lucas; ROW 3: Chuckie Shomo, Jody Falls, Jimmy MacMillan, Susie Dennis, Skipper Williams, Kenny Meredith, Elaine Cooper, Ella Webb; ROW 4: Ronnie Turner, Stephen Johnson, Gary Jones, Roger Woods, Allen Ingram, Linda Ratcliffe.

Left to Right, FRONT: Mary Carol Richard, Vice-President; Carolyn Bales, President; Linda Sturdivant, Secretary; MIDDLE: Sandy Norton, Treasurer, Bonny Bowles (District Chaplain) Reporter; Ella Webb, Chaplain; Carolyn Deck, Historian; BACK: Mary Lynn Mika, Reporter.

Tri-Hi-Y

MISS SHIRLEY McCORMICK
Sponsor

Left to Right, ROW 1: Barbara Eppling, Lula Robertson, Carolyn Bales, Mary Carol Richard, Jinxey Sutphin, Carol Poff, Julie Armbrister; ROW 2: Peggy Holpp, Bonny Bowles, Linda Sturdivant, Jean Hepler, Judy Harless, Leota Butler, Geraldine Journell; ROW 3: Carolyn Miller, Fern Gilmer, Martha Snidow, Ginger Mason, Judy Whittaker, Elaine Cooper.

Left to Right, ROW 1: Mildred Kast, Lavonne Lilly, Linda Absher, Sandy Ballard, Ellen Cooper, Betty Foglesong, Annette Copen, Bonnie Price, Joan Porterfield, Joan Douthat, Freddie Rushbrooke; ROW 2: Diane Munsey, Martha Smith, Becky Smith, Betty Sadler, Ella Webb, Louise Givens, Connie Hylton, Judy Smith, Carolyn Deck, Mary Lynn Mika, Sandy Pennington; ROW 3: Janie Sturdivant, Janice Combs, Linda Lucas, Annis Williams, Linda Minnick, Becky Slusher, Mildred Williams, Sandy Norton, Ellen Forrestal, Jean Porterfield, Susan Danahy; ROW 4: Carol Willard, Brenda Brown, Kendra Crawford, Deanne Johnson, Mary Katherine Dillon.

Left to Right, ROW 1: Judy Hankins, Jeanie Larkin, Betsy Ingram, Patty Johnson, Linda Pennington, Kathy Painter, Judy Pliner, Marion Davis, Carol Lafon, Barbara Shaw; ROW 2: Norene Harding, Sponsor; Nancy Webb, Becky Bane, Mary Glen Allen, Judy Santolla, Charlotte Mutter, Nancy Zell, Libby Munsey, Judy Jackson, Susie Claypool; ROW 3: Ellen Rowe, Deborah Going, Sue Bocock, Linda Dunman, Becky Correll, Nancy Martin, Martha Ratcliffe, Sheryl Cumbee, Ann Coleman, Helen Farriar; ROW 4: Brenda Young, Judy Winston, Barbara Williams, Becky Shumate, Linda Ingram, Carole Nuckols, Sue Dodson, Linda Anderson, Susue Dennis, Brenda Dowdy.

Junior Tri-Hi-Y

FRONT ROW: Linda Pennington, Treasurer; Barbara Williams, Vice President; Judy Winston, President; Patsy Johnson, Reporter; BACK ROW: Barbara Shaw, Secretary; Noreen Harding, Sponsor; Judy Pliner, Chaplain.

Library Club

L. to R.: Carol Poff, Reporter; Lilly Tilly, Sec.-Treas.; Linda Gayle Ratcliffe, Vice-Pres.; Tommy Santolla, President.

Brenda Johnson, Peggy Holpp, Malcena Link, Sandra Reynolds, Linda Jane Martin, Lula Robertson, Jackie Burke, Ginger Mason, Barbara Eppling, Leota Butler, Becky Gearheart. Not Pictured: Carol Jean Meredith, Jean Ellen Link, Joe Harris, Mary Collins, Clara Meredith.

Librarians and Sponsors: Mrs. Louise Robinson and Miss Frances Hypes.

FHA

Malcena Link, president of FHA, accepting Betty Crocker Future Homemaker award

FRONT ROW: Nancy Ahalt, Reporter; Joyce Vaught, Historian, Mary Kay Woodyard, Chaplain; Jackie Wickline, Songleader
BACK ROW: Judy Lucas, Vice-Pres.; Sandra Reynolds, Treasurer; Elizabeth Talbert, Secretary; Joyce Stafford, Parliamentarian

The slogan of the Future Homemakers of America is "Toward New Horizons." This slogan is very appropriate for the girls in FHA, for they are constantly studying the new advances in the intricate science and art of being an efficient homemaker. The FHA provides an opportunity for all girls interested in preparing for the most rewarding career a woman can have - that of a wife and mother - to learn how to avoid making that career a dull routine.

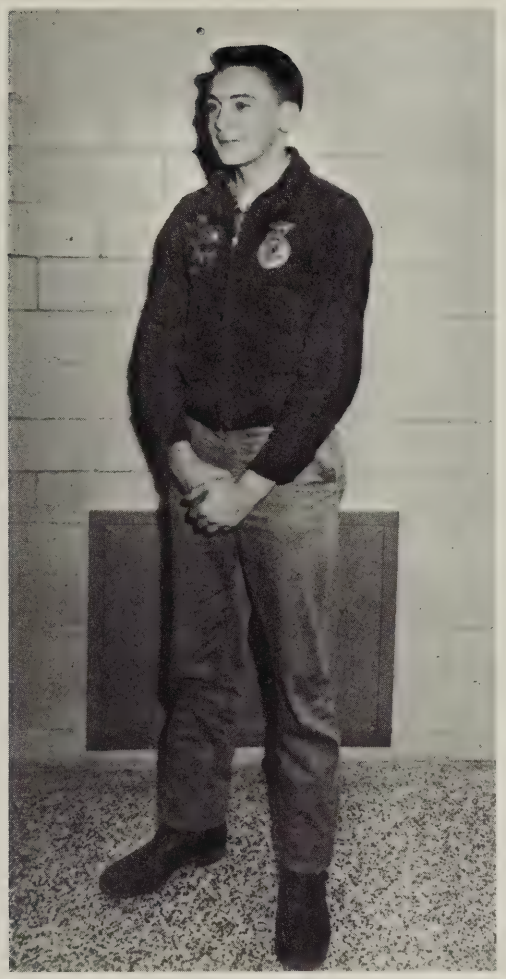

BILLY BANE, President

FUTURE FARMERS OF AMERICA

THE NATIONAL ORGANIZATION FOR BOYS STUDYING VOCATIONAL AGRICULTURE

F.F.A.

Left, TOP to BOTTOM: Wayne Stephens, Sentinel; Larry Journell, Reporter; Emory Simpkins, Treasurer; Donald Vaught, Secretary; Roger Robertson, Vice-President.

GERALD NESTER
Senior Drum Major

Trombone, Baritone, and Bass Section

Cornet and French Horn
Section

Flute and Saxophone Section

Senior Band

Clarinet Section

Drum Section

BILLY SHOMO,
Junior Drum Major

All-State Band

FRONT ROW: Freddi Rae Rushbrook, Mary Fisher, Bonnie Price, Mary Carol Richard, Carolyn Bales, Mary Lyn Brock
SECOND ROW: Sandy Ballard, Louise Givens, Judy Smith, Diane Munsey, John Roller, David Donovan

Solo-Ensemble Group

FRONT ROW: Lula Robertson, Linda Sturdivant, Ellen Cooper, Mary Lyn Brock
SECOND ROW: Diane Munsey, Louise Givens, Tommy Hilton, John Roller, David Donovan

The Solo-Ensemble Group participated in the festival in Salem on March 23.

In the Apple Blos-festival in Winchester, Mary Carol Richard won the great honor of being named second in majorette competition out of majorettes from all participating bands. Giles High School is very proud of Mary Carol for attaining one of the highest honors that a majorette can win.

David Donovan attended the first All-Virginia Band to be held in the state of Virginia. Ninety-five boys and girls, chosen on the basis of their past achievements in music, were chosen to meet in Charlottesville and work for three days with a guest conductor and then to present a concert at the University of Virginia. This was quite an honor for David, the first student from Giles to attend this Band, and for the school he represented.

Giles Majorettes

Mary Carol Richard, Mary Lyn Brock, Ellen Cooper, Pat Martin, Jinxey Sutphin, Linda Sturdivant, Linda Gayle Ratcliff, Freddi Raé Rushbrooke.

ALTERNATE MAJORETTES:
Sandy Ballard and
Mary Fisher

HEAD MAJORETTE:
Mary Carol Richard

Junior Band

Junior Band Drum Major
DAVID TAYLOR

Science

L. to R.: Kerry Gillispie, Jimmy Philpott, Lewis Webb, Steve Johnson, Roy Clark, Jimmy McMillan, Lester Spangler, Buster Williams, Ginger Mason, Becky Shumate.

To those students interested in the fascinating and ever-expanding field of science; the Science Club at Giles High provides an opportunity for these students to engage in extracurricular work and study in the branch of science that most interests them.

LESTER SPANGLER, President
GINGER MASON, Secretary
STEVE JOHNSON, Treasurer
KERRY GILLISPIE, Vice-Pres.
BUSTER WILLIAMS, Librarian
ROY CLARK, Vice-Pres.

SPONSOR

Mr. Panco Cantley

SITTING, L. to R.: Loretta Fraier, Judy Bailey, Barbara Shaver, Nancy Robertson, Joe Thompson, Walter Smith. STANDING: Lloyd Caldwell, Jimmy Harless, Jay Vest, Jimmy Lester.

Distributive Education (DE)

The Distributive Education Club, usually referred to as DECA, is designed to develop a respect for education in marketing and distribution, and to promote understanding of and appreciation for the responsibilities of citizenship in our free, competitive enterprise system.

L. to R.: Bill Poff, Parliamentarian; Mr. Ferguson, Sponsor; Jackie Williams Caldwell, President; Margie Tate, Reporter; Janice Dennis, Secretary; Sandra Ratcliffe, Vice-President. Not Pictured: Roland Hudson, Treasurer.

Director Archie Snyder and pianist, Miss Rebecca Loudermilk, talk over the next concert

Symphonic Chorale

Throughout the year the entire student body has enjoyed the talents combined in the Symphonic Chorale. In May the Chorale went on an extended tour, and was warmly received by West Virginians. The tour was a success, and the Chorale has already received invitations to perform again.

Miss Mary Fisher, a soprano in the Symphonic Chorale, received the John Phillip Sousa Award for outstanding work in the field of music.

Giles Symphonic Chorale

Left to Right; ROW 1: Jimmy Joe Wood, Pat O'Brien, Jim Witten, Bobby Day, Shady Fisher, Tucker Harvey, Alfred Collins: ROW 2: Skipper Jamison, Ferrell Williams, Richard Harrell, Walter Raynes, Jerry Dunford, Buddy Johnston: ROW 3: Tim Moser, Marvin Tawney, Bobby Deakin, Dickie Cumbee, Randy Mathena, Gerald Nester, Rinzie Brumfield

MR. CLARENCE MULHEREN, Sponsor

Varsity Club

ROW 1: John Davis, Gary Woodyard, Phillip Morris, John Sutton:
ROW 2: John Lee, Jimmy Stafford, Mike DeHart, Randy Songer:
ROW 3: Charles Igo, Barry Albert, Tommy Hilton, Frankie Six

Rinzie Brumfield, President; Shady Fisher, V.-President; Charles Igo, Secretary; Pat O'Brien, Treasurer; Gary Woodyard, Historian; Walter Raynes, Sgt.-at-Arms.

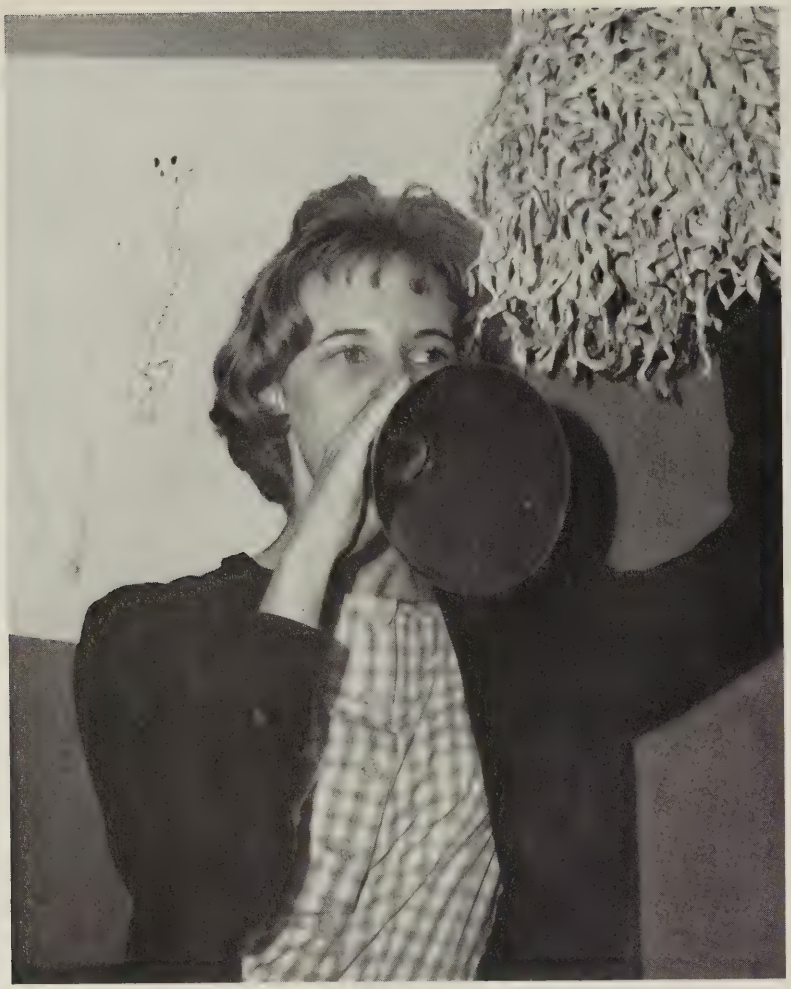

Pep Club

organized: December, 1962

The long-planned-for and eagerly awaited Giles High Pep Club became a reality in December. Throughout the Spartans' basketball season the club could be seen during every game, cheering the team to victory. The Pep Club increased the excitement of the spectators, and raised the morale and fighting spirit of the players. Having nearly a hundred members, the Pep Club in its first year has been a valuable asset to everyone in Giles High. Next year, the Pep Club will do its part during football season, also, helping to increase attendance at games and to raise spectator participation while they urge the Spartans on to a winning season.

PEP CLUB OFFICERS: Richard Harrell, President; Carolyn Bales, Secretary-Treasurer; Allen Ingram, Vice-President

FORMAL PICTURE OF PEP CLUB IN UNIFORM

Drama Club

National Thespians Society

Dramatics

Paper Staff

Debating Team

Latin Club

Spanish Club

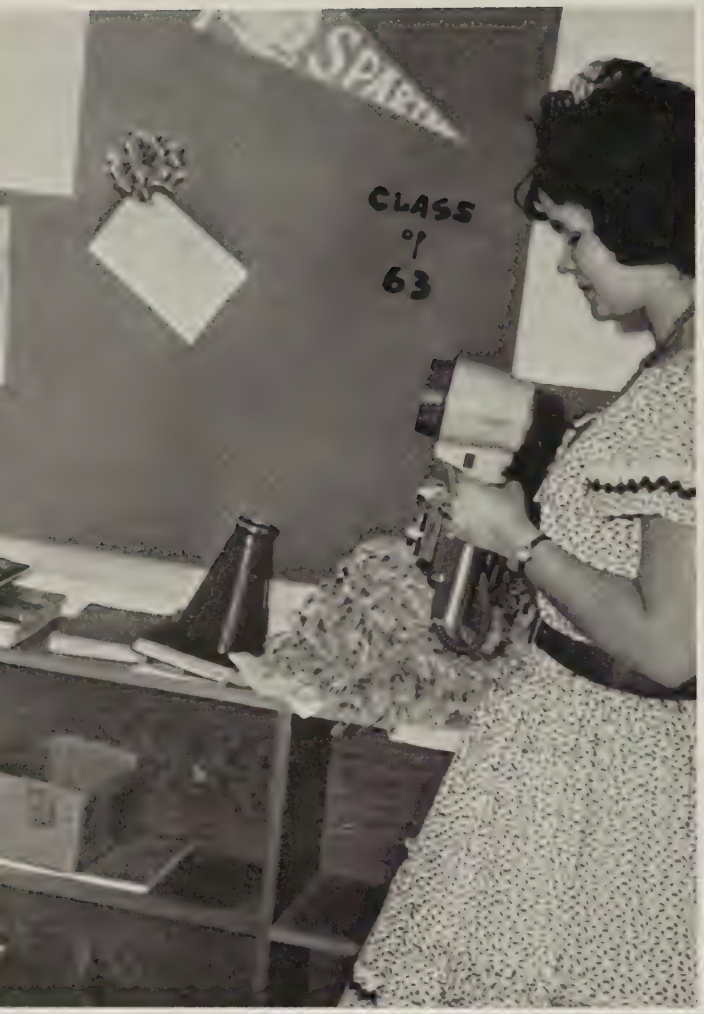
CLASS
of
63

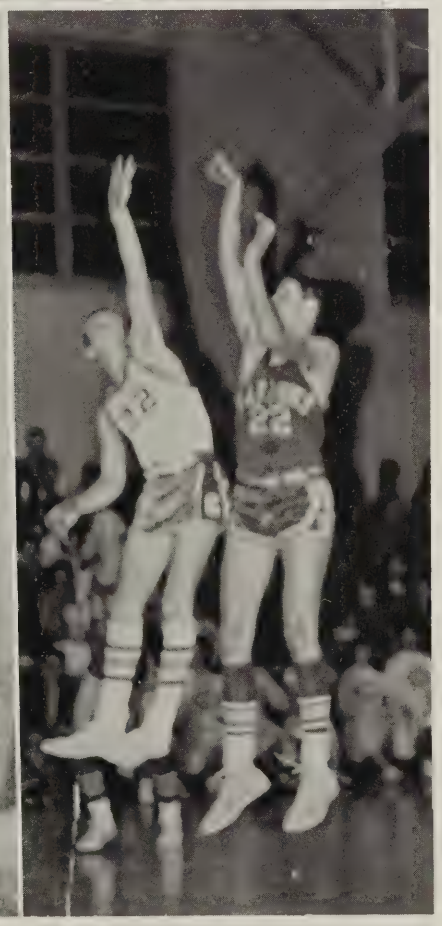

Sports

Spartans on the Gridiron

NAME	GRADE	WT.	POSITION	BLUE NUMBER
Rinzie Brumfield	Sr.	164	Back	-
Jerry Dunford	Sr.	170	End	80
Shady Fisher	Sr.	135	Back	12
Richard Harrell	Sr.	172	Guard	60
Charles Igo	Sr.	145	End	66
Buddy Johnson	Sr.	150	Center	51
Pat O'Brien	Sr.	155	Back	21
Walter Raynes	Sr.	175	Back	40
Frankie Six	Sr.	175	Guard	63
Arnold Tickle	Sr.	177	Center	67
Bobby Day	Jr.	140	Back	30
Roger Fisher	Jr.	162	Guard	-
Tucker Harvey	Jr.	120	Back	11
Mike Lucas	Jr.	145	End	82
Michael Miller	Jr.	151	Tackle	52
Donald Parcell	Jr.	195	Tackle	89
John Sutton	Jr.	135	Guard	-
Jim Witten	Jr.	144	End	87
Alfred Collins	Soph.	150	Back	33
Dicky Cumbee	Soph.	165	End	72
Mike DeHart	Soph.	150	Guard	76
Glenn Jamison	Soph.	180	Tackle	73
Randy Mathena	Soph.	162	Back	14
Phillip Morris	Soph.	160	Back	28
Tommy Rolen	Soph.	165	Guard	74
Jimmy Stafford	Soph.	175	Guard	55
Ferrell Williams	Soph.	186	Tackle	73

COACH: Virgil Bailey
Assistant Coach: Robert Taylor

Left to Right, ROW 1: Arnold Tickle, Jerry Dunford, Frankie Six, Pat O'Brien, Mascot Roger Roller, Buddy Johnson, Richard Harrell, Shady Fisher, Walter Raynes, Charles Igo; ROW 2: Coach Bailey, Alfred Collins, Tommy Rollen, Bobby Day, Jimmy Stafford, Phillip Morris, Johnny Sutton, Glen Jamison, Tucker Harvey, Roger Fisher, Michael DeHart; ROW 3: Donald Parcell, Michael Miller, Dennis Mann, Mike Lucas, Randy Mathena, Jim Witten, Dicky Cumbee, Ferrell Williams.

Varsity Football 1962

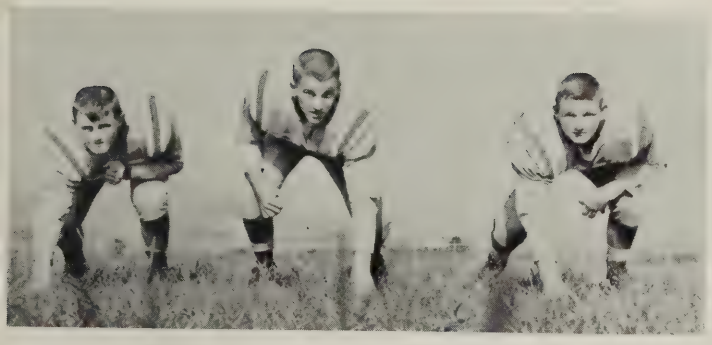

Left: Tommy Rollen, Richard Harrell, Jimmy Stafford.

Right: "Shady" Fisher, Randy Mathena.

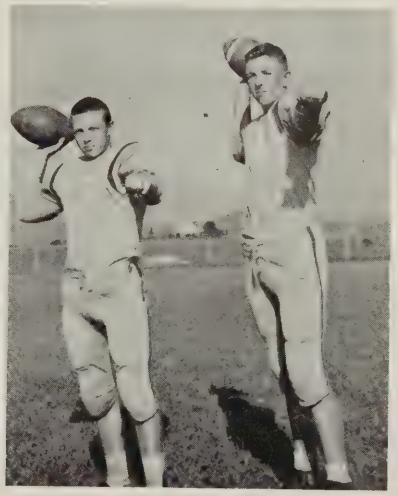

Above: Charlie Igo, Jerry Dunford, Dennis Mann.

Right: "Dinky" Parcell, Ferrell Williams.

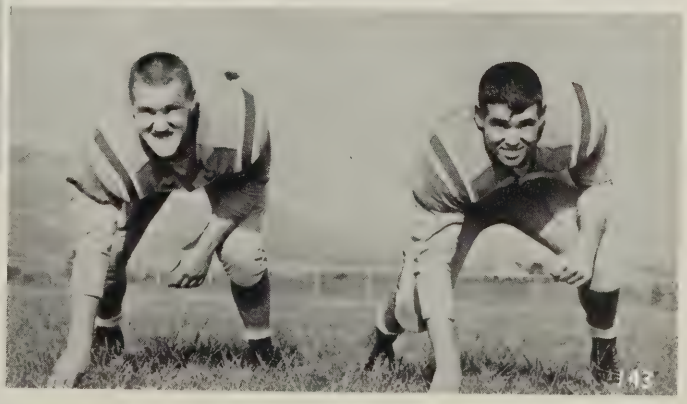

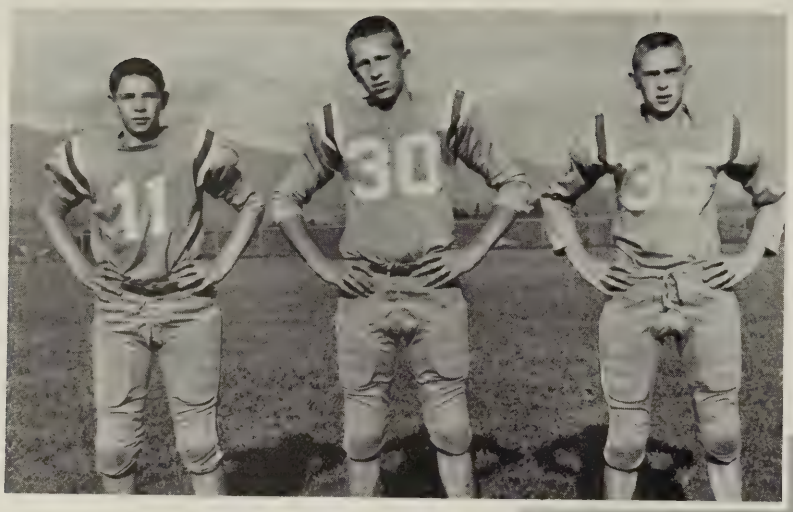

Left: Tucker Harvey, Bobby Day, Johnny Sutton.

Below: Frankie Six, Arnold Tickle, Buddy Johnson.

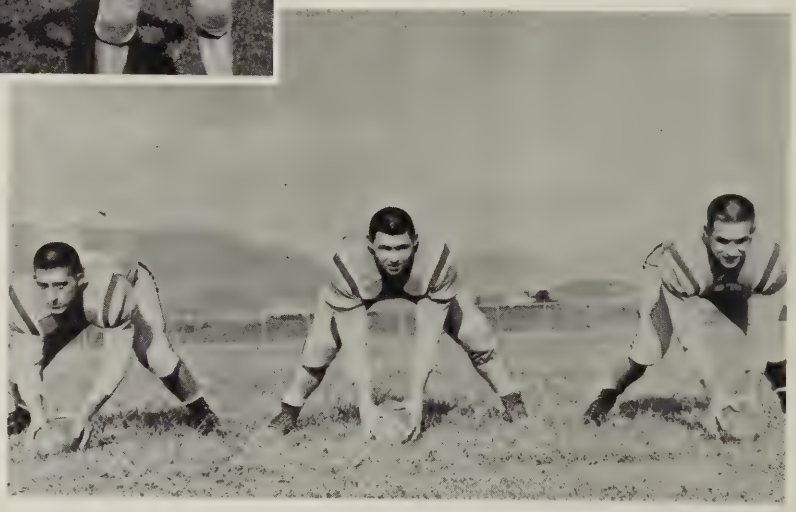

Walter Raynes

Above: Dicky Cumbee, Mike Lucas, Jim Witten.

Left: Alfred Collins, Pat O'Brien.

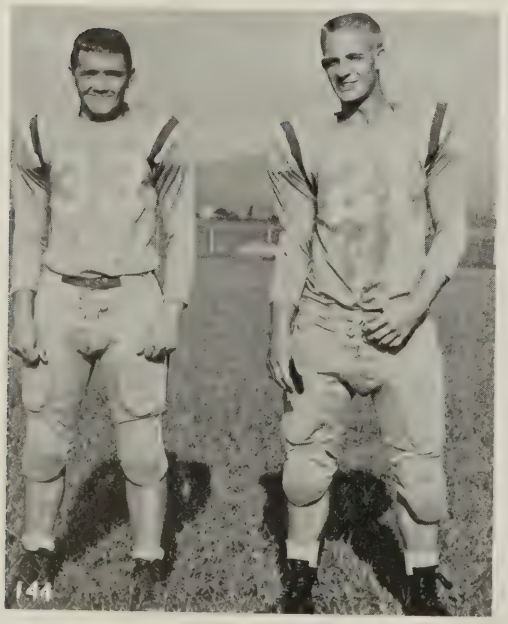

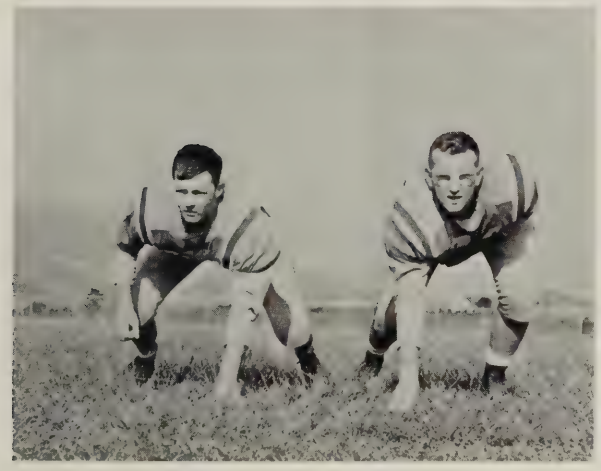

Left (TOP): Michael Miller, Glen Jamison; Left (BOTTOM): Roger Fisher, Mike DeHart; TOP RIGHT: Spartans Mary Lynn Mika and Ellen Forrestel.

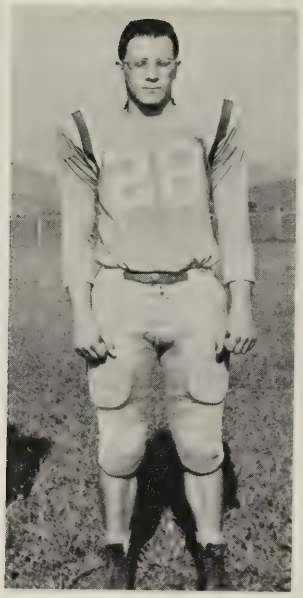

Phillip Morris sleeps through practice.

G. H. S. cheerleaders pose on the field.

Pep band and students "holler" for the SPARTANS.

Some of the football boys show approval of the last cheer.

GILES HIGH 1962 FOOTBALL SCHEDULE

Giles vs. Narrows	Sept. 7	Away
Giles vs. Ft. Chiswell	Sept. 14	Home
Giles vs. Hillsville	Sept. 21	Away
Giles vs. Christiansburg	Sept. 28	Away
Giles vs. Wytheville	Oct. 5	Home
Giles vs. Blacksburg	Oct. 12	Away
Giles vs. Pulaski	Oct. 19	Home
Giles vs. Dublin	Oct. 26	Home
Giles vs. Galax	Nov. 2	Away
Giles vs. Radford	Nov. 9	Home

GHS Cheerleaders

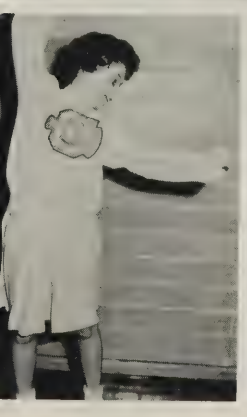

NANCY MARTIN
Captain
Sandy Pennington

Carolyn Williams
Martie Johnston

Carolyn Deck
Connie Dunford

Ruthie Morris
Katie Conley

Left: Nancy Webb

Below: Dreama Booth

Left: Patty Tickle, Captain

Right: Barbara Williams, Co-Capt.

Left: Cathy Painter

Right: Linda Combs

Left: Linda Pennington

Junior Varsity Cheerleaders

Left to Right, ROW 1: Billy Fuller, Skipper Williams, Roy Clark, Bucky Hendrickson, I. B. Terry, John Davis, Boyce Falls, Pat Arnold, Chink Martin. ROW 2: Bruce Profitt, Larry Journell, Webster Baker, Dicky Douthat, Bobby Thomas, Alvis Martin, Stephen Rowe, Donnie Bishop, Marvin Farley, Coach Frazier.

Junior Varsity Football

1962 JUNIOR VARSITY FOOTBALL SCHEDULE

Sept.	6	Hillsville	Home	Tied
Sept.	13	Christiansburg	Home	Won
Sept.	20	Narrows	Home	Lost
Sept.	27	Pulaski	Away	Lost
Oct.	4	Blacksburg	Home	Lost
Oct.	11	Radford	Away	Won
Oct.	18	Dublin	Away	Won

COACH: Cedric Frazier

Spartans on the Gym Floor

COACH: Bob Taylor

CAPT: Shady Fisher

NAME	GRADE	HT.	POSITION	NUMBER
Gerald Nester	Sr.	6'2"	Forward	53
Martin Farrier	Sr.	5'11"	Guard	42
Shady Fisher	Sr.	5'8"	Guard	22
Charles Igo	Sr.	6'0"	Forward	24
Walter Abrams	Sr.	6'5"	Center	50
Gary Martin	Jr.	5'4"	Guard	21
Barry Martin	Jr.	5'4"	Guard	41
Tucker Harvey	Jr.	5'4"	Guard	12
David Auvil	Jr.	5'8"	Guard	44
Duke Stafford	Jr.	6'5"	Center	54
Bobby Morton	Jr.	6'0"	Guard	34
Dennis Mann	Jr.	6'2"	Forward	32
Roger Wood	Jr.	6'5"	Center	45
Randy Mathena	Soph.	6'3"	Forward	14
Phillip Morris	Soph.	5'9"	Guard	30

Walter Abrams
Martin Farrier

COACH: Bob Taylor and
MANAGER: Jack Kingrea
CAPTAIN: Phillip "Shady" Fisher

Charles Igo
Gerald Nester

Senior Players

Giles vs. Hillsville	54 to 48	Dec. 14
Giles vs. Blacksburg	44 to 78	Dec. 18
Giles vs. Dublin	60 to 70	Jan. 22
Giles vs. Galax	53 to 40	Jan. 4
Giles vs. Radford	67 to 51	Jan. 8
Giles vs. George Wythe	58 to 45	Jan. 11
Giles vs. Narrows	49 to 60	Jan. 15
Giles vs. Pulaski	54 to 48	Jan. 18
Giles vs. Christiansburg	63 to 65	Jan. 22
Giles vs. Hillsville	65 to 35	Jan. 25

David Auvil
Randy Mathena

Dennis Mann
Bobby Morton

Gary Martin
Philip Morris

Barry Martin
Duke Stafford

Tucker Harvey
Roger Wood

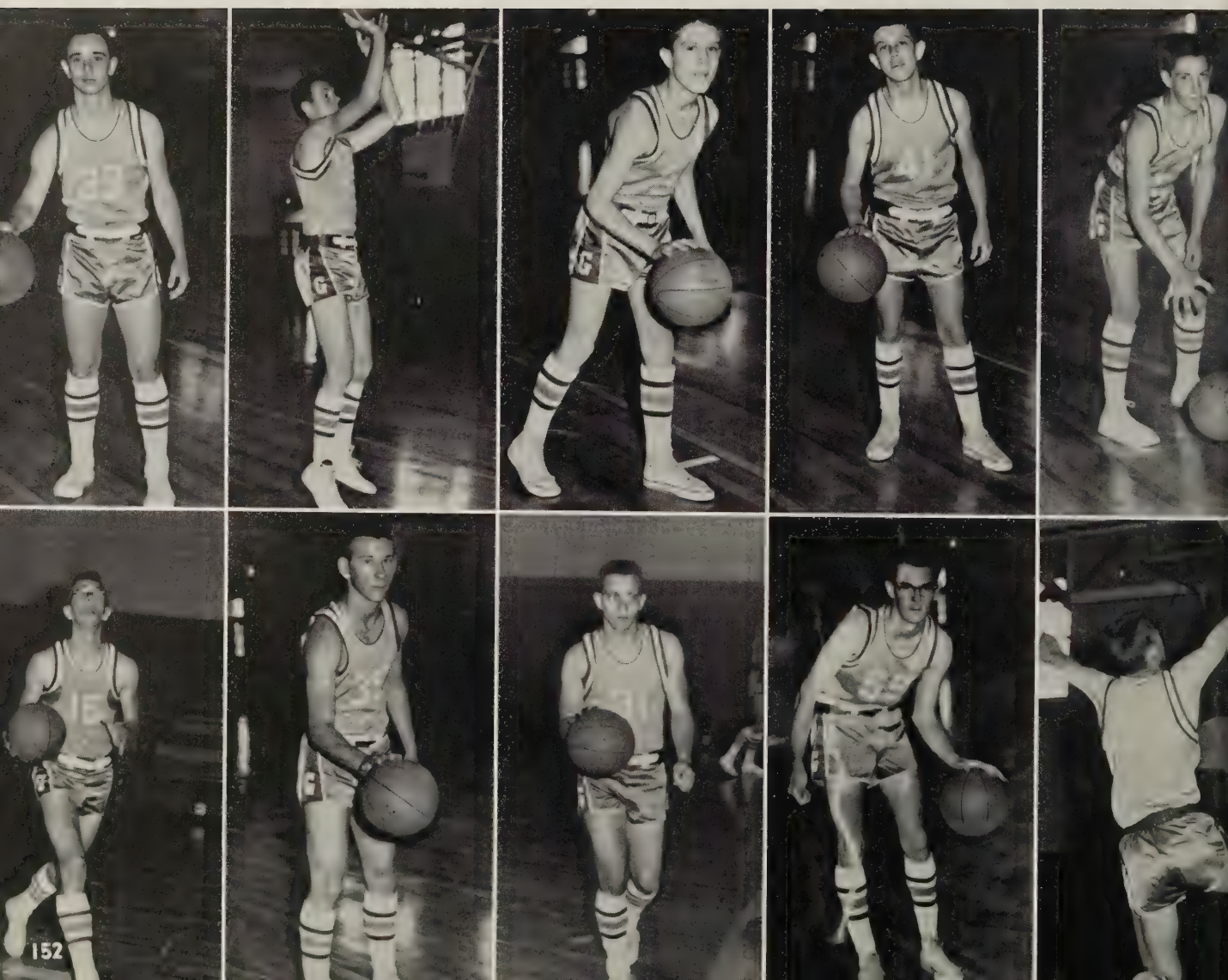

Giles vs. Blacksburg	59 to 61	Jan. 29
Giles vs. Radford	65 to 46	Feb. 4
Giles vs. Galax	56 to 45	Feb. 8
Giles vs. Narrows	43 to 56	Feb. 12
Giles vs. George Wythe	44 to 54	Feb. 15
Giles vs. Christiansburg	41 to 55	Feb. 20
Giles vs. Pulaski	50 to 76	Feb. 22
Giles vs. Dublin	47 to 72	Feb. 27
Giles vs. Dublin (tournament)	47 to 51	Feb. 28

Spartans in Action

J. V. Basketball

FRONT ROW: Michael DeHart, Boyce Falls, Webster Baker, Steven Johnston, Skipper Williams.
CENTER ROW: Billy Crause, Donnis Cumbee, I. B. Terry, Pat Arnold, Donnie Martin, Tim Moser.
BACK ROW: Dennis Moser, Gary Snidow, Skipper Jamison, Dickie Cumbee, Gary Woodyard, Mgr.

NOT PICTURED: Alvis Martin

Clarence Mulherne:
COACH

Baseball

FRONT ROW: I. B. Terry, Gerald Duncan, Randy Songer, Jimmy Witten, Ferrell Williams, Milton Baker, R. B. Hendrickson.
MIDDLE ROW: Bobby Smith, Skipper Jamison, Donnie Martin, Webster Baker, Alvis Martin, Larry Higginbothan.
BACK ROW: Chink Martin, D. R. Sarver, Curtis Williams, Skipper Williams, Shady Fisher, Michael St. Clair, Steve Johnston, James Harry.

COACH: Cedric Frazier
CAPTAIN: Shady Fisher

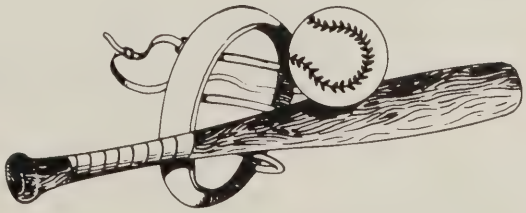

Varsity Track Squad

State Champions: Johnny Davis, Tom Hilton, Lang Shelton, Bob Deakin, Mike Gratz, Tim Moser, Cleatus Lee.

Cross Country Team

Tennis Team

SEATED: Michael Hunter, Tucker Harvey, Jimmy Philpott, Lewis Webb, Justin Brown
STANDING: Mr. Cantley - Sponsor, Jim Witten, Byrum Lee, David Taylor, Buster Williams, David Francis

District Championship Golf Team

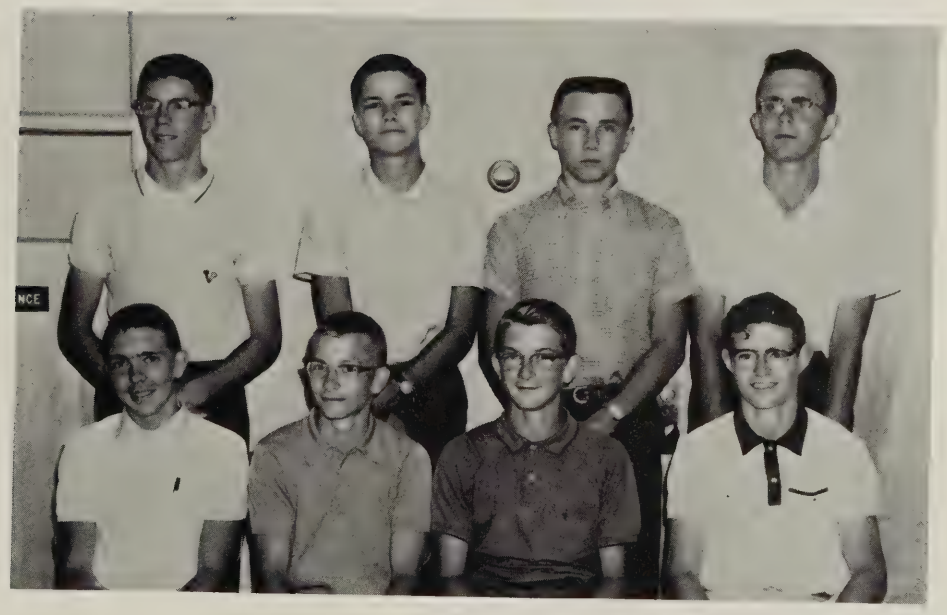

SEATED: Scott Morgan, Andy Weaver, Richard Gilmore, Mike Gratz
STANDING: Bruce Proffitt, Bernard Mason, Dickie Douthat, Billy Hodge

8th Grade Sports

Football

Track

In the Kitchen —

Left to Right: Mrs. Lon Snider, Mary Albert, Mrs. Stella Britts, Rachael Cumbee, Nina Smith, Naomi Gordon. Not pictured - Estelle Stump

Our kitchen is equipped with the finest, modern equipment. Students may purchase lunches from either of two lines; Type A, A La Carte. Approximately two-thirds of our students buy hot lunches daily.

TEACHERS

AT

LUNCH

Activities

JEAN HEPLER
Senior Princess

CAROL RATCLIFFE
Senior Princess

CAROLYN DECK
Junior Princess

LINDA StCLAIR
Sophomore Princess

JUNIE ADAMS
Freshman Princess

NANCY MARTIN
Eighth Grade Princess

1962 Football Homecoming
Friday, October 19

HOMECOMING QUEEN
Miss Mary Carol Richard

Homecoming Court

CHAMPIONS
Sophomore Team

ALL TOURNEY TEAM

Class Tournaments

BEST CHEERLEADERS

FACULTY TEAM

FACULTY CHEERLEADERS

CHAMPS IN BOYS TOURNAMENTS
Senior Homeroom 12-E

KEY CLUB

BEAUTY PAGEANT

"Jinsey" Sutphin
Carolyn Palmer
Barbara McCroskey
Joan Maples
Linda Lucas
Joann Compton
Ruthie Massie
Kitty Dillon
Katy Cooley
Sue Haberni
Carole Williams
Ellen Forrestel
Julie Armistead
Nancy Martin
Smith
Sandy Pennington
Mary Carol Richards
Carol Paff
Bessie Williams

Panel Discussion on Saturday Session discusses the question of "How important is education to a woman, and do you think that women go to college for a 'Mrs.' degree?" Pictured left to right: Jim Witten, Julie Armbrister, Dudley Townsend - Moderator, Jinxey Sutphin, Billy Shomo.

G. H. S. on Saturday Session

Above and Right: Everyone dances.

April 6, 1963

Trophy winners in dance contest, Julie Armbrister and Rory Moelter with MC DUDLEY TOWNSEND.

Runners-up in dance contest, Carolyn Painter and Bobby Deakin.

WDBJ-TV Channel 7

Finalist couples in the dance contest.

Songs Heard in

He's So Fine
Chiffons

You Can't Sit Down
Dovells

Up on the Roof
Drifters

Walk Like a Man
Four Seasons

Limbo Rock
Chubby Checkers

Zip-a-Dee-Doo-Dah
Bobbysox

Go Away Little Girl
Steve Lawrence

The Night Has a Thousand Eyes
Bobby Vee

Hey Paula
Paul and Paula

500 Miles
Peter, Paul, and Mary

Telstar
Tornadoes

Lonely Bull
Tijuana Brass

He's a Rebel
Crystals

You Really Got a Hold on Me
Miracles

From a Jack to a King
Ned Miller

Two Faces Have I
Lou Christie

Da Roo-Ron-Ron
Crystals

Reverend Mr. Black
Kingston Trio

Losing You
Brenda Lee

GHS Through 1963

It's My Party
Leslie Gore

Sukiyake
Kxo Sakamoto

Big Girls Don't Cry
Four Seasons

Don't Hang Up
Orlons

Walk Right In
Rooftop Singers

I Will Follow Him
Peggy March

Surfin' USA
Beach Boys

Ruby Baby
Dion

Ride!
Dee Dee Sharp

Foolish Little Girl
Shirells

South Street
Orlons

Hot Pastrami
Dartells

DANCES
Bossa Nova
U-T
Slop
Chicken Back

Junior-Senior Prom

"Underwater Fantasy"

Saturday

April 27, 1963

8:00-12:00 P.M.

G.H.S. Cafeteria

Band

The Kingsmen

of Roanoke, Virginia

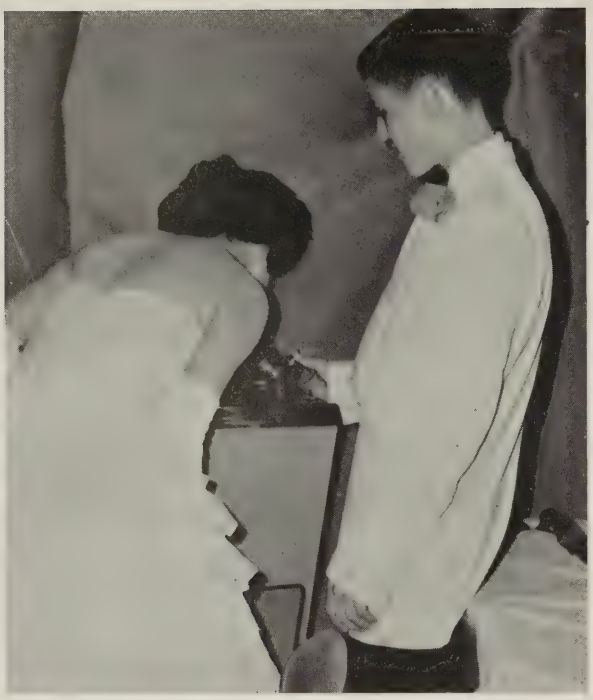

. . . and after months of planning and hours of labor, a wonderful evening that all will remember forever.

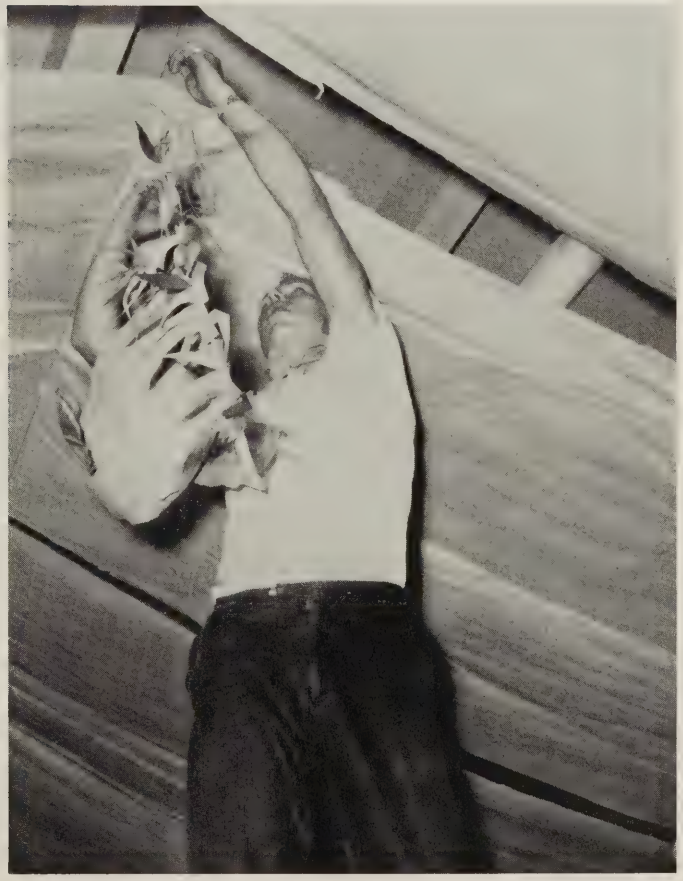

Mary Fisher - John Philip Sousa Music Award
Mary Carol Richard - Celanese Award

Judy Whittaker - DAR Award
Betty Shepherd - Scholarship Award

Pat O'Brien - JC Citizenship Award
Mrs. Ratcliff sees Linda graduate, thanks to the Giles Lifesaving Crew.

Graduation
June 3, 1963

On Monday, June 3, 1963, 150 Giles High School Seniors marched down the aisles of Giles High School's beautiful auditorium for the last time in caps and gowns. The class was a spectacular sight; the boys wore blue robes, and the girls wore white. Each student marched across the stage and received a diploma tied in white and blue ribbons. Upon leaving the stage, each boy received a white carnation and each girl a long-stemmed red rose. After all the diplomas had been awarded, the class marched out to the strains of Pomp and Circumstance. For these students, high school is now only a happy memory.

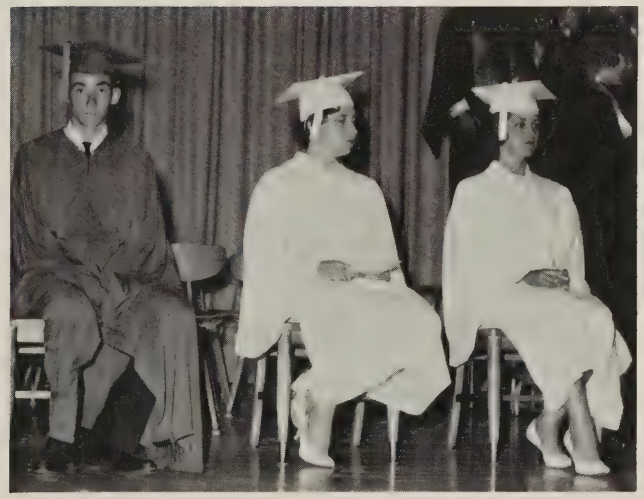

Left to Right; Glen Cruise, Co-Salutatorian; Betty Shepherd, Valedictorian; Pat Martin, Co-Salutatorian.

Senior Directory

WALTER McCLOUD ABRAMS
"Slim" or "Wally"
April 8, 1945
Varsity Club; Basketball; Track.
Hobbies: Girls

BARRY WAYNE ALBERT
"Barry"
September 24, 1943
FFA; Track; Monogram Club; KVG; DECA; Class Tournaments.
Hobbies: Hillbilly records and cars

JULIA FRANCES ARMBRISTER
"Julie" or "Judy"
December 15, 1945
National Honor Society; Tri-Hi-Y; Student Council; Drama Club; Tournament Cheerleader - Best Cheerleader Award Jr. and Sr.; Christmas Princess; MYF; Pep Club; Annual Staff - Associate Editor, Editor; Paper Staff - Art Editor; Latin Club, Vice-President; Junior Classical League; Methodist Senior Choir; Freshman Prom Hostess; Prom Decoration Committee; Homeroom Officer - two years; Spanish Club; Top Twelve Seniors; Saturday Session - Panel Discussion - First Place in Dance Contest, Dancing Trophy; Miss GHS Pageant; First Place UDC County Essay Contest; May Day Dancer.
Hobbies: Water-skiing and all music

DORIS ELIZABETH ATKINS
"Doris"
February 26, 1945
Basketball; Softball; FHA Officer; CYF; 4-H; Homeroom Officer; Announcement Committee; Chorus; Miss Giles High School.
Hobbies: Swimming; sewing; all sports for girls

JUDY ANN BAILEY
June 22, 1944
Latin Club; Chorus; Homeroom Annual Representative; DE Club.
Hobbies: Keeping scrap book, cooking

CAROLYN MARIE BALES
"Tiny"
October 10, 1944
Tri-Hi-Y, Treas. and Pres.; Homeroom Officer; Band Reporter; All-State Band; Class Tournaments; Prom Committee; May Day Dancer; All-Tourney Team; Capt. Tourney Team; Church Choir; EYF Officer.
Hobbies: Sports

RUTH ANN BARNETT
December 11, 1944
FHA, Officer; Science Club - Vice-President; MYF, Officer; Princess; 4-H; Chorus; Class Officer.
Hobbies: Cooking

KATHERINE JACQUELINE AKERS BECKNER
"Jackie"
June 29, 1945
FHA, Parliamentarian; Spanish Club; Sec. Baptist Girls Class; Basketball Team; Homeroom Officer.
Hobbies: Swimming, records, pets, and housekeeping

PAUL DANIEL BOSTIC, JR.
"Danny"
August 4, 1945
Latin Club; Football; Spanish Club; JV Basketball; Monogram Club; MYF.
Hobbies: Girls

BONNY DRUSILLA BOWLES
April 4, 1945
Latin Club, Reporter; Faith Chairman MYF; Tri-Hi-Y, Reporter; National Honor Society; Va. State 4-H Officer; Sec., Pres., V-Pres., Rep., Treas., of State 4-H; Junior Classical League; Giles County 4-H Honor Club; Giles 4-H Council Officers; Chaplain District Tri-Hi-Y Meeting; Pep Club; Top Twelve Seniors.
Hobbies: Sewing

CHARLES EDWARD BREEN
November 22, 1943
FFA; KVG
Hobbies: Sports

LORINZA BRUMFIELD, JR.
"Rinzie"
July 30, 1945
Football, 4 years; Basketball; Track; Varsity Club, President; Homeroom Officer; Boys State.
Hobbies: Wood-work, hunting

GLADYS LEOTA BUTLER
July 26, 1945
FHA; Tri-Hi-Y; MYF - President; Softball; Beta Club; Prom Committee; 4-H Club; Library Club;

Chorus; Homeroom Officer.
Hobbies: Sewing, swimming, all girls sports

BOBBY MITCHELL CANODE
September 8, 1944
FFA; KVG; Baseball; MYF.
Hobbies: Hunting, fishing

JAMES WILLIAM CARDWELL
"Bill"
July 26, 1943
FFA; Track; SCA; KVG.
Hobbies: Hunting, working on car

LLOYD CALVIN CALDWELL
August 11, 1945
JV Basketball, FFA; DE; KVG; Class Officer.
Hobbies: Hunting, sports cars

ALMA JO CAMPER
"Jo"
April 29, 1944
FFA; School Play; Girls Club - Pres.
Hobbies: Music, cooking, reading

ETHEL ANNE CARTER
December 13, 1943
FHA; CYF; 4-H; School Tournaments; Chorus; FHA.
Hobby: Cooking

BETTY LORRAINE COLLINS
June 12, 1945
FHA; 4-H; CYF; Class Tourney, Chorus.
Hobby: Cooking

JACKIE LEE COLLINS
"Haven"
Oct. 20, 1944
4-H; FFA; KVG; NRA.
Hobbies: Hunting and fishing

MARY ANNETTE W. COLLINS
"Mary Ann"
Aug. 5, 1945
MYF, Choir, 4-H - Secy, Cheerleader; 8th Reporter; Class Tourney; Announcements Committee; Library Club; V-Pres; Library Assistant.
Hobby: Cooking

JOANN COMPTON
Jan. 14, 1945
Nat'l Honor Society; Paper Staff; Annual Staff; SCA Representative 4 yrs.; SCA Reporter; Pres. Sr. Homeroom; Pres. MYF; Cheerleader; Pres. Soph HR; Pres. Latin Club; Girls' State; Jr. Classic League; Kiwanis Talent Show; Miss GHS Beauty Pageant.
Hobby: Sewing

PHYLLIS GILMER CONLEY
Nov. 14, 1945
Band; Library Staff; MYF.
Hobby: Cooking

AVERY DALE DOLENGER
"Abe"
March 28, 1945
FFA; NST; KVG; MLRR.

JACQUELINE AZELL DOWDY
"Jackie"
Jan. 18, 1945
4-H; Library Staff; Band; SS Secy; MYF; Tumbling team; Softball; Class Tourney, Paper Staff.
Hobbies: Relaxing, Bill

RALPH HALE DOWDY
"Strawberry"
FFA; 4-H; Baseball; KVG; Chorus; FFA Convention VPI; Band; MYF.
Hobbies: Horses, rowing, hunting

DWIGHT GERALD DUNFORD
"Jerry"
Oct. 24, 1944
SCA; Monogram Club; FFA; KVG; Varsity Club; Football; Track; JC - Player of Week; Chorus.
Hobbies: Girls and fast cars

GERALD WAYNE DUNCAN
"Gerald"
April 4, 1945
Beta Club, 4-H, Nat'l Honor Society, Band, KVG, DeMolay, CYF, V-P Key Club, Baseball, Dist. CYF, Prom Committee, FFA Convt.
Hobbies: Collecting coins, hunting and fishing

BURKEY EATON
June 1, 1944
DE; FFA; 4-H; MYF; KVG
Hobbies: Hunting and fishing

BARBARA ANN EPLING
"Barb"
June 15, 1945
Class Officer; Secy-Treas. CYF; Pres CYF; Tri- Hi-Y; Library Club; 4-H; Class Tourney; 3rd in Miss GHS Beauty Contest; V-Pres. FHA; Band; SCA Secy.; Prom Committee,
Hobbies: Reading, dancing, pets

MARTIN PENCE FARRIER III
"Martin"
Sept. 12, 1945
MYF; KVG; FFA; Baseball; Basketball; Key Club; 4-H Honor Club
Hobbies: Sports; collect. pennants

BONNIE FISHER
Oct. 11, 1944

JAMES KENT FISHER
"Jimmy"
July 23, 1944
FFA; KVG; JV Football and Basketball; Varsity Baseball
Hobbies: Sports and cars

MARY PLYMAN FISHER
Feb. 6, 1945
HR Reporter and Pres.; Latin Club; Jr. Classic League; All State Band; Tri-Hi-Y; Nat'l Honor Society; SCA Rep.; MYF Sec. and Treas.; Alt. Majorette; Symphonic Choral; Class Tourney; Kiwanis Talent Show; Annpunc. Committee; Office Assistant; Candidate for Princess; John Philip Sousa Music Award; Business Medal.
Hobbies: Swimming; skiing; singing

PHILLIP LEROY FISHER
"Shady"
Dec. 8, 1944
SCA; Varsity Club; Monogram Club; Basketball, Baseball, Football. Scored over 1050 points in basketball career; Dist. Leader in scoring.
Hobby: Playing ball

KATHERINE FERN GILMER
June 21, 1945
FHA; Tri-Hi-Y, Class Tourney; Youth Club Secy.; Band; 4-H.
Hobbies: Sewing, typing, cooking

JUDY FAY HARLESS
July 30, 1945
SCA Repr., FHA; Jr. Tri-Hi-Y; Sr. Tri-Hi-Y; Youth Fellowship.
Hobbies: Sewing and cooking

JIMMY RANDALL HARLESS
April 24, 1944
DECA; Band, 8th and JV Football; Baseball.
Hobbies: Hunting and Fishing

RICHARD DOUGLAS HARRELL
Sept. 12, 1945
Monogram and Varsity Club; Football, JV Basketball; Key Club; SCA, 8th HR V-P., 9th HR V-P; Sr. HR Pres.; Pres. Pep Club.
Hobby: Girls

JOSEPH HARRIS
April 23, 1944
Newspaper Staff, Drama Club, Library Staff.

LOIS JEAN HEPLER
"Runt"
Jan. 20, 1945
8th and 10th class office; Cheerleader, Tri-Hi-Y; Nat'l. Honor Soc., Homecoming Princess; SCA Rep.; Class Tourney, Cheerleader Award; Annual Staff; Band; Latin Club; Spanish Club; Prom. Comm., Semi-Finalist Miss GHS; Pep Club.
Hobby: Horseback Riding

THOMAS WILLIAM HILTON
Tom
April 13, 1945
Key Club, Varsity Club, Track, Cross Country, Band, State Standing Broad Jump Award.
Hobbies: Swimming and Track

LEAH MARGARET HOLPP
Peggy
July 10, 1944
Latin Club, Library Club, Library Assist., Tri-Hi-Y; 4-H, - Song Leader, Secy., V.-Pres., Pres., Reporter, 4-H Honor Club, MYF, Jr. Classic Lg.
Hobbies: Sewing, cooking, reading

ROLAND HUDSON
May 10, 1944
Football, Basketball, Track, FFA, DECA, Varsity Club, KVG.
Hobby: Janice

CHARLES EDWARD IGO
Charlie
Nov. 8, 1944
Varsity Club, V. Football and Basketball, 8th Football, JV Basketball, Pres. Key Club, Nat'l Honor Society, Annual Bsn. Mgr., HR Pres. - 10,11,12. All State Band, Co-Editor Paper, Announcement

Committee, Math Medal.
Hobby: Girls

CARROLL PHILIP JOHNSTON
Jan. 13, 1945
FFA; KVG; Science Club; Baseball

WILLIAM FOOTE JOHNSTON III
"Buddy"
Sept. 9, 1943
JV Football and Basketball; Varsity Football and Track; Monogram and Varsity Club; CYF; HR Pres.
Hobbies: Hunting; fishing, swimming and football

TERRY WALLACE JONES
Aug. 3, 1944
KVG; FFA; 4-H
Hobbies: Hunting; sports

RUDY DOUGLAS JONES
"Runt"
Aug. 8, 1945
JV Football, Class Tourney; KVG; FFA; Baseball.
Hobby: Sports

GERALDINE ELIZABETH JOURNELL
"Gerk"
July 17, 1945
Latin Club; Class Tourney; Drama and Thespians Club; HR Pres.; MYF; 600 Yd. Walk-Run Champion.
Hobbies: Dancing, swimming, sports

WATSON KANODE, JR.
Jan. 11, 1944
Baseball; KVG; JV Football; FFA Class Tourney.
Hobby: Sports

JACK ELLER KINGREA
Feb. 21, 1943
Monogram Club; Basketball; Track; Baseball; Basketball Mgr.; Good Citizen Medal.
Hobby: Sports

JAMES ERNEST LAFON
June 22, 1944
Spanish Club.
Hobby: Coin collecting

JACQUELINE RAE LANGFORD
"Jackie"
Oct. 10, 1944
MIA; Chorus; FHA.

JIMMY ROGERS LESTER
Feb. 29, 1944

JAMES FRANKLIN LILLY
Feb. 3, 1945
FFA; KVG; Track; Baseball; V. Club.

MALCENA HELEN LINK
"Mousie"
Feb. 5, 1945
4-H - Rep., Jr. Ldr. Short Course, Honor Club; All Star; County C. Sec. and V.-Pres.; FHA - Sec., V.-Pres.,; Fedr. Secy. and V.-P.; FHA State Conv.; Betty Crocker HM; MYF; CYF - Dist. Sec.; Beta Club; Nat'l. Honor Spc.; Spanish Club; Lib. Club; Chr. Prom. Prog. Comm.; Class Tourn. and Cheerleader; Class Reporter.
Hobbies: Clubs, sewing, cooking, reading.

BETTY LOU LONG
Nov. 27, 1944
SCA.; Latin Club.
Hobbies: Sewing, Beautician work

CHARLES DAVID McCOY
Aug. 5, 1945
FFA; KVG; Baseball; SCA; 4-H.

BONNIE LEE McGUIRE
March 24, 1945

BOBBY GENE MARTIN
Aug. 6, 1945
FFA; Football; KVG.
Hobbies: Sports and cars

DOUGLAS J. MARTIN
"Doug"
Dec. 3, 1944
DECA, 4-H; Latin Club; CYF; MYF.
Hobbies: Hunting, fishing, dancing

FRANCES LOUISE MARTIN
June 22, 1945
Library Club; SCA.

LINDA JANE CALDWELL MARTIN
Jan. 30, 1945
Band, - Sec.; Class Tourney; FHA; MYF; Nat'l. Honor Soc.; May Day Princess; HR Officer; Prom. Annct. Commt.; Library Club; Library Asst.

WILLIAM HARVEY MARTIN
Dec. 10, 1944
FFA; KVG.

Hobbies: Hunting and fishing

PATRICIA ANN MARTIN
"Pat"
Jan. 7, 1945
Band Majorette; FHA; Nat'l. Honor Soc.; Annual Staff; Prom. Comm.; Annct. Comm.; Class Tourney; Band; SCA; HR; Church - Officer; Girls State; Co-Salutatorian.
Hobbies: Bowling, reading, music.

WILLIAM WAYNE MARTIN
"Billy"
March 29, 1944
Church V. Ball and Basketball.
Hobby: Hunting and fishing

VIRGINIA EASLEY MASON
"Ginger"
Feb. 24, 1945
Latin Club, Nat'l. Honor Soc.; Science Club - Hist. and Secy.; Tri-Hi-Y; Debating Team; Quill and Scroll; Library Club; Asst. City Librarian; Class Tourney; JCL; Paper Staff Ptotg. and Bsn. Mgr.; Annual Photgr., VA. Wildlife Essay Contest; NDEA Summer Science Inst.; Science Fair Winner; Top 12 Srs.
Hobbies: Astronomy, reading, horses, cave exploring.

CAROLYN BANE MILLER
May 10, 1946
Drama Club; Nat'l. Thespians; Editorial Editor Paper; Tri-Hi-Y; Quill and Scroll; Ring Commt.; SCA; 4-H; Candt. Princess; HR Rept.; Latin Club; Jr. Classic Lg.; Lead in Contest Play; Prom. Commt.; Asst. Editor Annual.
Hobbies: Reading, writing, dancing, people

CAROL JEAN MEREDITH
April 10, 1945
4-H; Class Tourney; Library Club; Softball; Sec. MIA; Library Asst.
Hobbies: Dancing, bowling, cooking

STANLEY GORDON MEREDITH
May 6, 1945
Football; KVG; FFA.
Hobbies: Hunting and fishing

ELSIE KING MILLER
May 12, 1945
MYF - Sec., Rept., V.P., P.; 4-H - P., V.-P., Rept., Hist., County 4-H - Pres., V.-P.; All Star; Honor Club; Band; FHA; Nat'l. Honor Soc.; Annual Staff; Choir; Grad. Commt.; Pageant.
Hobbies: Sewing, reading, cooking foreign foods.

WILLIAM ERNEST MILLER
July 6, 1945
FFA Treas.; KVG; Latin Club; 4-H - P., V.-P., Sec., Rept.; JV Basketball; Symphonic Chorale; SS Secy. and Treas.; Drama Club; PYF; MYF; BJU; 4-H County Pres., 4-H Honor Club.
Hobbies: Hunting and fishing

CAROL ELAINE POFF
Dec. 25, 1944
Tri-Hi-Y; Band; Nat'l. Honor Soc.; Library Club and Asst.; Class Secy.; JV Head Cheerleader; Valentine Queen; 4-H V.-P.; CYF Pres.; SS Sec.
Hobbies: Music, bowling, swimming

JOHN MICHAEL POFF
Feb. 5, 1945
Baseball Mgr.; Latin Club; Symphonic Chorale; Top-20; All State Chorus.
Hobby: Girls

WILLIAM BLAKE POFF
"Bill"
Nov. 28, 1942
HR V.-P.; Top-20; DECA, - Officer; MYF.
Hobbies: Working and School

RUBY LOUISE BLANKENSHIP POWELL
May 28, 1945
SCA; YWA; Office Asst.; Annct. Comm.
Hobbies: Cooking, collecting crystal

KENDALL VAN PRATT
June 15, 1945
FFA; KVG.
Hobbies: Astronomy; stamps, hotrods

FRANK WAYNE PRICE
"Tootie"
Oct. 5, 1943
Band; Basketball; Football; Baseball; Track; Drama Club.
Hobbies: Eating and sleeping

JOYCE ANN PRICE
March 14, 1945
8th V.-P.; 10th Treas.; Cheerleader; 12th HR Treas.; Annst. Commt.; FHA Secy.; MYF Secy.; Paper Staff; Latin Club.
Hobbies: Reading and dancing

LINDA GAYLE RATCLIFF
July 30, 1945
Nat'l. Honor Soc., - Treas.; Band Majorette; Library Club; FHA V.-P.; Office Asst.; Annual Staff; Paper Staff; Softball; Tumbling Team; Prom Committee; Pep Club; Grad. Commt.

SANDRA JEAN RATCLIFF
June 6, 1945
4-H; FHA; DECA; FHA - Treas., Reps., Convt.; DECA V.-P.; FHA Medal.
Hobbies: Sewing, cooking, sports

CAROL JEAN RATCLIFF
Sept. 24, 1945
Tri-Hi-Y; SCA; Basketball; Softball; Sr. Princess; Paper Staff; HR Sec. and Rept.; Latin Club; Annct. Com.
Hobbies: Dating, dancing, gossiping, boys

FREDA ELLEN RATCLIFF
Jan 1, 1944
Church Youth Group; Top 12 Srs.
Hobbies: Sewing, reading

WALTER CLEVELAND RAYNES
Oct. 29, 1944
Monogram Club; Varsity Club; Sgt.-at-Arms; Football; Track; Chorus; HR V.-P., P., Rept.
Hobbies: Girls, food, cars, money

SANDRA RAINES REYNOLDS
"Grannie"
Dec. 11, 1944
Softball; FHA - Treas.; WSCS; Library Asst. and Club; Annct. Commt. Girls State; Grad. Commt.
Hobbies: Sewing and cooking

MARY CAROL RICHARD
March 14, 1945
Nat'l. Honor Soc.; Head Majorette; 8th Princess; All Tourney Team; Latin Club; Annual Staff; Choir; Homecoming Queen; Key Club Sweetheart; All State Band; MYF - Sec.-Treas.; Class - P.; V.-P., Secy.; Pep Club; Best All Around Medal; Celanese Award; 2nd Best Majorette in Apple Blossom Festival - 1963.
Hobbies: Dancing, swimming, band

DANIEL HOWE ROBERTSON
"Danny"
July 28, 1945
Latin Club; MYF - Treas; KVG; FFA.
Hobbies: Hunting and fishing

KIRBY ROBERTSON
April 18, 1945
FFA; KVG.

LULA BOWMAN ROBERTSON
Jan. 18, 1945
Band; Solo Ensemble; FHA; Spanish Club; Library Asst. and Club; Paper Staff; Tri-Hi-Y Model, Gen'l. Assembly; Class Tourney; 4-H - Pres. and Secy.; Honor Club, Rept. and Conservation Camp; Thespians; Pep Club.
Hobbies: Collecting Stamps, dancing

NANCY MILLER ANDERSON ROBERTSON
Sept. 11, 1945
Class Tourney; 4-H; DECA; CYF; FHA; Library Club; Sp. Little Lg. Cheerleaders.
Hobbies: Bowling, hiking

ROGER ROBERTSON
Feb. 22, 1944
FFA; KVG.
Hobbies: Cars, hunting

RICHARD LEE RUNIONS
"Dickie"
June 5, 1943
Hobbies: Wife and baby, '51 Ford.

RONALD RAY RUNIONS
"Ronnie"
May 22, 1942
DECA.
Hobbies: Hunting, money

THOMAS ALLEN SANTOLLA
"Tommy"
April 14, 1945
Band; Latin Club; Library Asst. and Club; Spanish Club; MYF; Drama Club; Class Tourney.
Hobbies: Science and stamps

DORTHEA LEANE SARVER
"Dot"
July 30, 1944
SCA; Softball.
Hobbies: Eating, dancing, cooking, swimming, saving 1962 pennies

RODNEY LEE SARVER
"Cotton"
March 14, 1944
FFA; SCA; KVG.

Hobbies: Hunting, fishing, cars

BONNIE SUE SHAVER
August 31, 1945
Class Tourney; Chorus; CYF, Secy.-Treas.; 4-H.
Hobbies: Dancing, swimming, sewing

BETTY LORENE SHEPHERD
Nov. 19, 1941
Nat'l. Honor Soc.; Annual and Paper Staffs; Library Club; Latin Club; Class Tourney; May Queen Candidate; SCA Reprt.; Grad. Committee; Valedictorian with 4 yr. average 3.945.
Hobbies: Reading, collecting recipes.

MELISSIA LUCIELLE SIBOLD
"Issy"
June 16, 1945
Nat'l. Honor Soc.; Band; Tumbling Team; Class Tourney; Paper Staff; Pep Club; Annct. Commt.; Apprect. Commt.; English Medal; HR Sec.
Hobbies: Dating, sewing, dancing, swimming, cooking

FRANKLIN KAY SIX
Nov. 8, 1943
Football; Basketball; 8th, 9th, and 10th, 11th, 12th HR Pres.; Top-20; Symphonic Chorale; Annual Staff; Designed Grad. Prog.
Hobby: Art

WALTER WALLACE SMITH
Jan. 28, 1945
FFA; KVG; DECA
Hobbies: Hunting, fishing, cars

LINDA KAY SNIDER
March 25, 1944
Chorus; Softball; Basketball.
Hobbies: Reading, sewing, music

MARGIE FAY SNIDER
Feb. 20, 1944
Softball; 4-H; Basketball; Science Club; Chorus.
Hobbies: Singing, dancing, cooking

MARTHA ANNE SNIDER
Sept. 7, 1945
Latin Club; Tri-Hi-Y; UMYF Pres.
Hobby: Reading

LARRY LEE SNIDOW
May 8, 1944
Baseball; MYF; FFA; KVG; Chorus.

PEGGY JO SNIDOW
Nov. 3, 1944
4-H; Class Tourney; Softball; Chorus; MYF; Annst. Commt.
Hobby: Reading

WIRT RANDOLPH SONGER
"Randy"
Nov. 14, 1944
Baseball, Monogram and Varsity Club; SCA; KVG; FFA.
Hobbies: Hunting and fishing

JOHN ELDRIDGE SPANGLER
"Big John"
July 17, 1944
FFA; KVG.
Hobbies: Swimming, hunting, cars

LESTER RAYMOND SPANGLER, JR.
Dec. 12, 1944
Science Club - Sec. and Pres.; SCA; PYF; Band; Chorus; Choir; Star Scout; Latin Club; Prom Commit.
Hobbies: Radio, hunting, fishing

LOIS ANN STAFFORD
June 14, 1944
DECA.
Hobbies: Music and hiking

SHIRLEY LOUISE STAFFORD
April 1, 1945
HR V.-P.; Drama Club; Tri-Hi-Y; MYF - Sub. Dist. Pres. and Sec.; Tourney Cheerleader; Prom. Commt.; Latin Club.
Hobbies: Hiking, dating, bowling

CURTIS EUGENE STAFFORD
"Bud"
March 25, 1945
FFA; KVG.
Hobby: Hunting and Fishing

JOHN MICHAEL ST. CLAIR
Nov. 8, 1944
DeMolay; Key Club; Beta Club; Baseball; FFA; KVG.
Hobbies: Stamp and coin collecting, hunting and fishing

RONNIE LEE STEPHENS
April 28, 1945
Latin Club; Basketball; FFA; KVG; 4-H.
Hobbies: Hunting, fishing, cars

GERALD BANE STRALEY
Aug. 27, 1945
4-H - Honor Club; Co. Council Pres.; All-Star; Short Course; FFA - St. Rally; Nat'l. Band, State Band; Science Club - Pres., V.-P., Treas.; State Science Fair; Band Treas.; Top-20; Symphonic Chorale, Nat'l. Honor Soc.; Class Treas. and Pres.; Annual Staff; Latin Club; Jr. Classic Lg.; SCA - Reprst., V.-P., Pres.; Choir; Prom. Commt.; KVG.
Hobbies: Stamps, insects, tropical fish, botany

LINDA CAROL STURDIVANT
May 5, 1945
Latin Club, 1 and 2 - Secy.; Tri-Hi-Y Rept. and Secy.; Nat'l. Honor Soc.; Majorette; HR. V.-P.; Class Tourney; 9th Princess; Annual Staff; Pep Club; CYF; Prom Commy.; SCA Rep.
Hobby: Swimming

REGINA VIRGINIA SUTPHIN
"Jinxey"
April 26, 1945
Majorette; Band Sec. and Rep.; FHA Reprst.; Mary Draper Fedr. Reps.; FHA - State Convt.; Jr. Degree; Chr. Camp Commt.; Camp; Chapt. Degree; Nat'l. Honor Soc.; Beta Club; Annual Staff; 4-H - Co. Council, Sec. and Pres.; Class Tourney; Best Cheerleader; Paper Staff; SCA - Rep., Hist.; CYF - Sec.; HR - Sec. and Pres., Office Asst., Prom Commt., Annsct. Commt., Bridal Club Treas.; Glee Club; Choir; Miss GHS Runner Up; Pep Club; Sat Session Finalist; School Spirit Medal; Pep Club.
Hobbies: Ice skating, riding, dancing, collecting stuffed animals

MARGIE RITA TATE
Aug. 11, 1945
Class Tourney; FHA; DECA.
Hobbies: Popular music, riding, sewing

MAVIS JANE TAWNEY
Feb. 11, 1945
HR Treas.; Phys. Ed. Asst.; Basketball; 4-H; SCA Rep.; FHA.
Hobbies: Bowling, golf

JOE HOWARD THOMPSON
May 25, 1942

JAMES ARNOLD TICKLE
June 27, 1945
Varsity Club; Football; FFA - Pres.; KVG; Symphonic Chorale.
Hobbies: Hunting, swimming, sports

LILLIAN MARIE TILLEY
Dec. 14, 1944
Library Club - Secy.-Treas.; HR Treas.; Band; Cheerleader; Band Officer; Class Tourney; FHA; Pep Club; Tumbl. Team.
Hobbies: Skating and dancing

JOHN THOMAS VAUGHT
Jan. 30, 1945
FFA; KVG; Sc. Club; Baseball; Basketball; Track; and Band.

WILLIAM GARFIELD VAUGHT
"Joby"
Jan. 27, 1945
Track; Band; Monogram Club; HR V.-P.
Hobbies: Hunting and fishing

JAY COVINGTON VEST
May 21, 1943
DECA.
Hobbies: Hunting and fishing

REBECCA ANN VEST
May 6, 1945
Nat'l. Honor Soc.; FHA; MYF, - Sec.; Symphonic Chorale.
Hobbies: Piano, reading, sewing, singing, cooking

ELSIE SUE WHITE
June 3, 1944
Chorus; MYF.
Hobbies: Music, traveling, reading

JUDITH ELAINE WHITTAKER
"Judy"
May 4, 1945
4-H; Tri-Hi-Y; Symphonic Chorale; Band, MYF; Class Tourney; Latin Club; Nat'l. Honor; Top-20; DAR Award.
Hobby: Singing

BOBBY JOE WILLIAMS
Aug. 25, 1944
SCA; Key Club; Top-20; Nat'l. Honor Soc.; Latin Club; All State Chorus; Church Supt. and Teacher; Symphonic Chorale.
Hobbies: Music, art, reading

ELLA SUE WILLIAMS
Nov. 5, 1943
Class Sec. and Treas.; Library Club; Nat'l. Honor

Soc.; SCA Rep.
Hobbies: Reading, drawing, music, TV

JACQUELINE ANNE WILLIAMS CALDWELL
"Jackie"
Aug. 23, 1945
4-H; FAA; Ring Commt.; HR Rep.; DECA - Pres.; Class Tourney; Class Hist.; MYF.
Hobbies: Riding, cards, music, dancing

RICHARD ALLEN WILLIAMS
"Richie"
Sept. 18, 1944
KVG; Football; Baseball; Basketball; V. Club.
Hobbies: Swimming and hunting

RODNEY KENT WILLIAMS
"Cotton"
June 19, 1945
4-H; CYF - Pres.; Dist. Pres.; Class Secy.; FFA; State FFA Band; Basketball; Baseball; Track; Key Club; Class Tourney; KVG; Varsity Club; Prom Commt.; Class Secy.
Hobbies: Hunting, fishing, sports

ROGER LEE WILLIAMS
Dec. 30, 1944
Class Tourney; MYF; Class V.-P.
Hobby: Sports

BARBARA JEAN SHAVER WILSON
Nov. 3, 1944
YWCA Pres.; Student C. Rep.; Chorus; DECA; Choir.
Hobbies: Cooking, swimming, fishing

JOHN JUNIOR COLLINS
July 9, 1944

MURIEL ELAINE COOPER
April 20, 1945
YWA - V.-P., Secy., Treas; Publicity and Prayer Chairman; Council Pres.; SCA Rep.; Tri-Hi-Y; 4-H Pres.; Sec., Treas., Song Leader; Honor Club; Class Tourney; Drama and Latin Club; Pep Club; BTV - Sec.
Hobbies: Dancing, swimming, reading

CLUSTER JANE CRAWFORD
June 5, 1945

ROBERT A. CREECH
"Bob"
July 7, 1945
Nat'l. Honor Soc.; Key Club; Sc. Club - Secy.; Paper Staff; MYF; Choir; Latin Club; Jr. Classical Lg.
Hobby: Swimming

WALTER GLENN CRUISE
June 6, 1945
FFA; Beta Club; Nat'l. Honor Soc.; KVG; SCA; Co-Salutatorian.
Hobby: Sports

BAYARD CECIL DALTON
Nov. 8, 1943
Hobbies: Hunting and painting

GLORIA MEREDITH DAVIDSON
Sept. 22, 1945

WALTER RICHARD WILSON
"Dickey"
Baseball; Safety Patrol; MYF Pres.
Hobbies: Hunting and fishing

JIMMY JOE WOOD
July 24, 1943
Football; Basketball; Track; Varsity Club.
Hobbies: Hunting, coin collecting, war stories

DAVID LEE WOODS
Feb. 5, 1945
FFA; KVG; DECA.
Hobbies: Hunting and fishing

JANICE DENNIS
July 8, 1945
Latin Club; SCA Rep.; HR - Officer; Soph. Princess; Cheerleader; DECA - Secy.; Class Tourney; Prom. Dec. Commt.
Hobbies: Records, relaxing, Roland

RONALD EDWARD MORRIS
"Ronnie"
March 4, 1944
Boy Scouts; MYF.
Hobbies: Hunting and fishing

CHARLES DALE MOYE
Oct. 3, 1944
DECA; MYF.
Hobby: Baseball

CAROLYN JANE NELSON
May 6, 1944
CYF; HR Officer; Chorus.
Hobbies: Reading, sports

GERALD HARMON NESTER
May 8, 1945
Varsity Football and Basketball; Varsity Club; Key Club Treas.; Jr. Class Pres.; Drum Major; HR - Pres., Treas., Reporter; MYF; Prom. Commt.
Hobbies: Bowling, reading

JERRY EDWIN PALMER
July 13, 1944
Latin Club; FFA; KVG.
Hobbies: Hunting and fishing

CHARLOTTE LOUISE OSBOURNE FIELDS
Oct. 31, 1944
CYF - Sec.; MYF Reporter; 4-H; DRCA; FHA; Cheerleader; Homecoming Queen.
Hobbies: Swimming and horseback riding

RONALD GENE PERDUE
April 26, 1945
MYF; Sc. Club; FFA; KVG; State Sc. Fair; Symphonic Chorale.
Hobby: Singing

WILLIAM CLAY PERKINS
"Billy"
November 18, 1944
MYF.
Hobbies: Hunting and fishing

MYRON EUGENE PHILPOTT
Jan. 24, 1945
FFA; KVG; MYF.
Hobbies: Hunting and fishing

PATRICK EDWARD O'BRIEN
"Pat"
July 26, 1944
8th - Pres.; Basketball; Football; Track; 9th - Pres., SCA Treas.; 10th V.-Pres.; Jr. V.-Pres.; Sr. Pres.; Co-Capt. Football; Boys State; Varsity Club; Key Club; Band; Runner-Up Celanese Award; Sportsmanship Medal; Best All Around Boy Award; J. C. Jr. Citizen Award.
Hobbies: Popular music, football

WILLIAM ARTHUR KINZIE
July 6, 1945

EDWIN EUGENE LAFON
March 8, 1944

LORETTA KARINA FRAZIER
May 8, 1944

ROBERT LEE HERBERT RATCLIFF
"Ted"
June 16, 1944

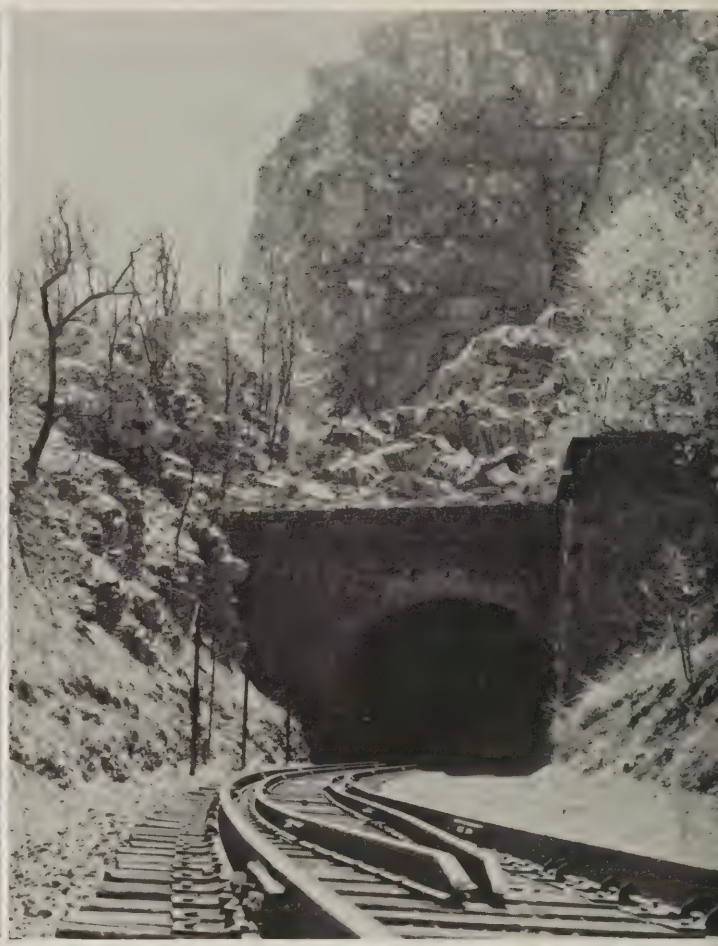

Advertisements

SPORT CENTER

Blacksburg

Virginia

E. I. TERRY & CO.

Peterstown, West Virginia

Outfits the
Entire Family

MAPLE HILL FARM

Herefords

MR. AND MRS. CHARLES O. HINES

Cashmere, West Virginia

PRICES GULF SERVICE STATION

Route 460 North Main
Blacksburg, Virginia

Road Service - Free Pickup and Delivery

Open 6:30 AM--12 PM

Mechanics on Duty at All Times

Nationwide Trailers for Rent, Local or One-Way
AAA Road Service
Mechanical Work on Foreign Cars
Auto Transmissions, Welding, Wheel Balancing,
Tune-Up, Motor Rebuilding

MEDLEY'S GENERAL STORE

Hoges Chapel, Virginia

Free Delivery

Phone 244-M

Meats - Groceries - Gas - Produce

Everything That You Need!

VIRGINIAN RESTAURANT

Saluting the

Class of 1963

Phone 9505

Pearisburg, Virginia

FARM BUREAU INSURANCE
EARLY SETTLERS INSURANCE

Life

Fire

Phone 641

French Givens

Auto

Casualty

M. & W. SUPERMARKET

Hoges Chapel, Virginia

Phone 241

Your Modern and Friendly Supermarket

Congratulations

to the

Class of 1963

MODERN CUT RATE

and

DARI DELIGHT

Pearisburg, Virginia

Congratulations

to the

Class of '63

WOODS INSURANCE AGENCY, INC.

RADFORD BROS.

of

Blacksburg, Virginia

JENNINGS SHEPHERD, INC.

Sporting Goods

and Toys

"Play Things for All Ages"

P.O. Box 1599

Phone DIamond 2-3128

24 West Church Avenue

Roanoke, Virginia

RIDINGER HARDWARE & GIFT COMPANY, INC.

Sherwin-Williams Paints
Super-Kem Tone
Kem-Glo

"Gifts for all occasions"

218 Main St. Blacksburg, Virginia

Cyfers FURNITURE COMPANY

Pearisburg, Virginia

520 Wenoah Avenue
Telephone 62

"Where Quality Is Not Expensive."

Congratulations to the Class of '63!

DR. C. L. BOATWRIGHT

Blacksburg, Virginia

INGRAM AND TAYLOR FURNITURE

Phone 685 129 Main St.

Pearisburg Virginia

Since 1857

GILES VIRGINIAN-LEADER

Buy - Sell - Swap

With Virginian-Leader Want Ads

Phone Pearisburg 88

and Say, "Charge It"

MODERN MATERIALS & CONCRETE, INC.

Ready Mix Concrete

Precast Items

Phone 888

Bluff City, Virginia

Congratulations

to

Class of 1963

INTERMONT CLEANERS

Narrows, Virginia

SPUR FEED & SUPPLY

Box 236

Narrows, Virginia

Purina Feed

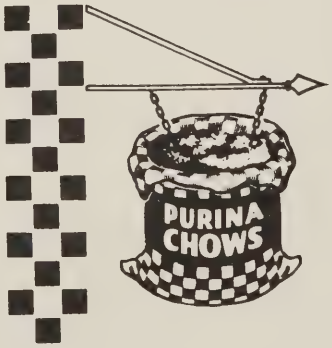

Sherwin-Williams

Paints

and

Groceries

MODERN CLEANERS

Across From
V. P. I. Mall

PR 2-6231

BLACKSBURG FEED AND SEED COMPANY

PR 2-8284

Blacksburg, Virginia

wittens

of pearisburg

Congratulations to the Seniors

TIMBERLAKE HARDWARE COMPANY

SALUTING THE

CLASS OF 1963

CELCO PLANT
CELANESE FIBERS-COMPANY

a division of

CELANESE CORPORATION OF AMERICA

narrows-pearisburg, virginia

HENDRICKSON MOTOR COMPANY

Chrysler, Plymouth, Valiant, and Dodge Trucks

5 years or 50,000 mile warranty

Phone 153 Pembroke, Virginia

MILK

Grade A Homogenized
Vitamin D Milk

A Complete Line of Dairy Products

CLOVER

Call Pearisburg-42

CLOVER CREAMERY CO., INC.

INGRAM PONTIAC CORPORATION

Telephone 151 Rts. 460 and 100
PEARISBURG, VIRGINIA

PONTIAC

BONNEVILLE • VENTURA • STAR CHIEF • CATALINA • Tempest

Cadillac GMC TRUCKS BUICK

INGRAM PONTIAC CORP.

Authorized Dealer

Frigidaire

Appliances

PEARISBURG HOME & AUTO SUPPLY CORP.

Pearisburg, Virginia

Come! Have a Ball
Enjoy the Sport of Millions

Bowl at

HAPPY LANES on Rt. 460
Narrows, Virginia

See You There!

Best Wishes
From

MONARC FINER FOODS

Division of Consolidated
Foods Corporation

Roanoke, Virginia

Institutional Distributors
Also
Complete Line of
Monarc Diet Foods

**BROWN & HAYS
FURNITURE, INC.**

SANDRAN

Living Colors
in Vinyl Floors!

112-S. Main St. - Pearisburg, Virginia - Phone 255

The Home of Better Values

Leggett's

DEPT STORE INC

Quality Merchandise

Popular Prices

Pearisburg, Virginia

Always Plenty of Free Parking

DITTMAN'S, Inc.

Dittman says, "If you care enough to wear quality footwear, shop DITTMANS. We feature wide, medium, and extreme narrow widths for every member of the family. Don't discount quality for discount prices."

Branded Lines Featured

It Pays to Be in DITTMANS' Shoes

Largest Shoe Selection in Giles County

Pearisburg, Virginia

McLEAN DRUG CO.

Rexall DRUGS

Prompt Service by a
Prescription Druggist

Lavin Perfumes of Distinction
and
Hallmark Cards

Whitmans Candy

Phone 84 Pearisburg

Best Wishes

From

EAST COAST FOODS COMPANY

Distributors of

Dulany Frozen Foods

Morton Pies and Dinners

Rockingham Poultry

Newspapers are a living textbook
with the most up-to-date information
on many school subjects.

read

THE ROANOKE TIMES

GILES CLINIC PHARMACY, INC.

"Service to the Sick"

Giles Clinic Building

Phone 428

Pearisburg Virginia

Compliments

of

HARDWICK-HEUSER INSURANCE AGENCY

Giles Professional Building

Pearisburg, Virginia

Phone 436

Compliments
of

LEAS AND McVITTY, INC.

1812 L&M 1962

150 Years America's
Highest Quality
Sole Leather

Pearisburg, Virginia

HERFF JONES CO.

MANUFACTURING JEWELERS & STATIONERS

1401-1429 NORTH CAPITOL AVE.

INDIANAPOLIS 7, IND.

By Institution Member

Business Character

RICE LEADERS OF THE WORLD ASSOCIATION

Represents High Standing in Name · Product · Policy

Phillips 66

WILLIAMS GARAGE

Newport, Virginia

24-Hour Wrecker Service

Phillips 66 Products and Radiator Repairs

All Accounts Due and Payable in 30 Days

Best Wishes From

GIVENS FUNERAL HOME

Pearisburg Virginia

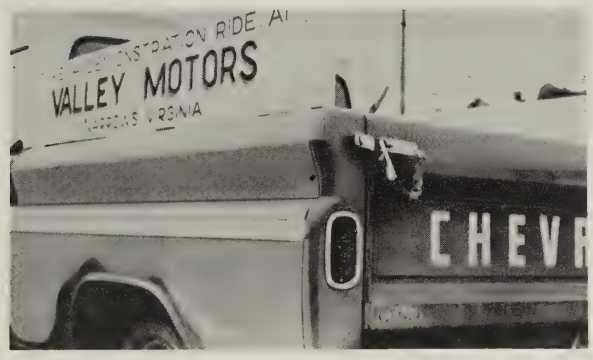

VALLEY MOTORS, INC.

215 Main - Narrows

Chevrolet authorized service
Keep your car
on the go with
Chevrolet parts and factory
authorized service.

"call"
726-2373 in Narrows

Rt. 460

For a wider choice
of OK used cars and
truck values,
call your
Chevrolet dealer.

"call"
726-2372

GATES' FURNITURE

Highway 460

Blacksburg, Virginia

PRescott 2-8222

Complete Home Furnishings

Maghee Carpet

Custom Draperies

Best Wishes to the Seniors

From

J. BENTLEY HALL INSURANCE AGENCY

all kinds of insurance

Phone:

Pembroke 91-W (residence)

or

Pearisburg 877 (business)

Self-Serv Shoe Center, Inc.

Blacksburg, Virginia

PRescott 2-9254

"Shoes for the Family"

Congratulations
to the
Graduating Seniors!
From

CROY MOTOR SALES

Your Rambler Dealer

RAMBLER

Phone 365

Pearisburg, Virginia

RUSHBROOKE CLEANERS

for better cleaning

Just Call 280

Mountain Lake Avenue
Pearisburg, Virginia

COBURNS

DEPARTMENT STORE, INC.

Established 1903

"The first in Giles to show new styles"

OF COURSE!
60 years of serving Giles County
Furnishings for Your Home and Clothing for Your Family.

EGGLESTON SHOPPING CENTER

Eggleston, Virginia

The CAMBRIDGE Shop
of John Norman
INCORPORATED

117 College Avenue

Blacksburg,
Virginia

MOTOR SUPPLY CO.

Wholesale Automobile
Parts and Equipment

Phone 593 or 596
Bluff City, Virginia

FRANCIS AND SUTPHIN

auctioneers

Newport, Virginia

H. D. FRANCIS - Phone 544-2922

J. E. SUTPHIN - Phone 544-2833

Congratulations

to the

Class of 1963

MICK OR MACK

O. D. COLLINS

Owner

Pembroke, Virginia

INGRAM PONTIAC SERVICE STATION

Gasoline Motor Oil

Washing Lubrication

Gulf

AAA Road Service

tires and batteries

Phone 91

Pearisburg, Virginia

CENTER DRUG

Phone PRescott 2321

Blacksburg, Virginia

Congratulations to the

Class of '63

FRED SNYDER

SUPERVISOR PEMBROKE DISTRICT

Giles County, Virginia

YOUR SEARCH ENDS

PETE'S DRIVE-IN

route 460 north

blacksburg virginia

KIWANIS CLUB

OF PEARISBURG

Best Wishes for a Successful School Year

From

PET * YOU BET!

The FORD Family of Fine Cars

VIRGINIA GARAGE, INC.

201 Main Street
Pearisburg, Virginia

SALES Ford *SERVICE*

Phone 510

LUCAS SERVICE STATION

Saluting the

Class of '63

ESSO DEALER

ESSO Products

Staple Groceries

Phone 94

Pembroke Virginia

Best Wishes

to the

Class of 1963

From

SAVING SECURITY SERVICE

R. EARL GAWTHROP

GENERAL INSURANCE

Business Phone 131

510 Wenonah Avenue

Pearisburg, Virginia

GUYNN DEPARTMENT STORE

Hillsville, Va.
PArkway 8-7521

Blacksburg, Va.
PRescott 2-9564

The Store That Saves You More

Best Wishes

From

STAFFORDS MEAT MARKET

pearisburg, virginia

BLACKSBURG LUMBER COMPANY, INC.

L3 West Clay Street
Blacksburg, Virginia

Phone PRescott 2-8653

Benjamin Moore Paints
Building Supplies
and Mill Work

CUDDINGTON STUDIOS

(upstairs over Shelton's Store)

Main Street, Pearisburg

Portrait and Commercial Photography

Phone 992

QUALITY FOOD COMPANY, INC.

Wholesale Distributors
Fairfax Hall
Institutional Foods

Our Motto
"Quality and Service"

P. O. Box 1554 Phone 366-7694 Roanoke, Virginia

J. F. WILLIAMS CO., INC.

PEMBROKE PHARMACY

WILLIAMS FUNERAL HOME

Phone 3504 Pembroke, Va.

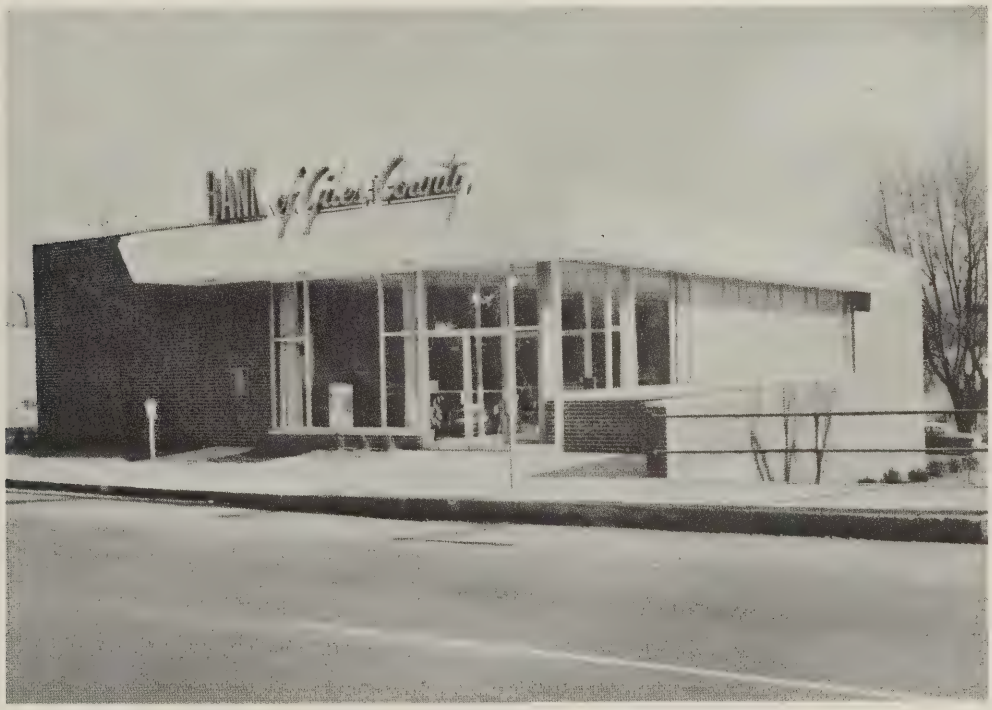

BANK OF GILES COUNTY

Pearisburg, Virginia

Member F. D. I. C.

Saluting

Class of 1963
From

ROANOKE COCA-COLA BOTTLING WORKS, INC.

VIRGINIA'S BEAUTY SALON

Specializing in
Hair Styling and
Permanent Waving

Hair Stylist -- VIRGINIA SMITH

Phone PArk 6-3181 Rich Creek

Congratulations

to the

Class of 1963

B & B STORES, INC.

Pearisburg Narrows

EATON'S PHARMACY

523 east wenonah avenue

phone 100 pearisburg, va.

Prescriptions Specialist

Fountain Service

Baby Needs

Cosmetics Perfumes

"Spartan Boosters"

PEARISBURG LUMBER & SUPPLY CORPORATION

Building or Remodeling?

From the Foundation to the Roof
We Furnish All Your Needs

Phone 246

"Our Life Is What Our Thoughts Make It"

ROLLER FLORAL COMPANY

Pearisburg, Virginia

Blacksburg, Virginia

Princeton, West Virginia

Bluefield, West Virginia

Western Auto

"If you don't shop at WESTERN you AUTO!"

Home Owned and Operated by PAUL F. ARMBRISTER

Pearisburg, Virginia

C. C. BOVA & CO.

Produce Terminal and Offices

1001 3rd St. S. E., Roanoke, Virginia

WM. P. SWARTZ, JR. & CO., INC.

Roanoke, Virginia

Cafeteria Supplies and Equipment

A. M. WHEELER FURNITURE COMPANY

Since 1916

-- Early American Furniture --
--- Traditional Furniture ---
---- Modern Furniture ----

Kroehler Living Room Furniture
Kelvinator Appliances
Philco Appliances
Mohawk Carpets * Smith Carpets

Big Trade-Ins --- Easy Terms

Call PArk 6-2132

Main Street Narrows, Va.

NEW RIVER LUMBER COMPANY

narrows, virginia

PRES BROWN'S

14 W. Washington Street
Lexington, Virginia
Phone HO 3-5587

Team Equipment Outfitters

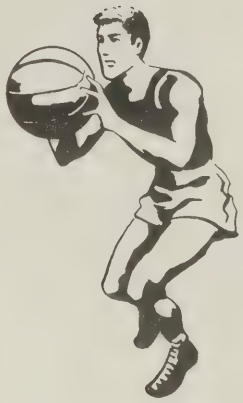

Serving Colleges, Prep Schools, Girls' Finishing Schools, High Schools, and Industrial Organizations Throughout Most of Virginia.

We Carry All Major Lines in Athletic, Phys. Ed. and Training Equipment

Rawlings * Spalding * Riddle * MacGregor * Spot-Bilt * Wilson

Voit * E. R. Moore * Broderick * Cramer * Bike Webb and Many Others

Photo and Audio Visual Equipment for classroom and athletic use including all camera and projection equipment and film supplies for game or practice movies. Eastman-Kodak, Bell & Howell, Webco, SVE, Philco, Argus.

Specializing in All Types of Awards -- Jackets, Girls' Blazers, and Trophies.

See Our Lexington Store
for Photo Supplies, Hi-Fi's, Gifts, Toys, Hobbies, Hunting, and Fishing Supplies.

LET US HELP

Your Money

FIRST NATIONAL BANK

of
Narrows

Call PArk 6-2353

Narrows, Virginia

BEST WISHES TO THE CLASS OF '63 FROM . . .

Village Inn
Pearisburg, Va.

Northside Body Shop
Blacksburg, Va.

Pearisburg Beauty Shop
Pearisburg, Va.

Reynolds Jewelry
Pearisburg, Va.

Food Center
Pearisburg, Va.

Canode Beauty Salon
Pembroke, Va.

Pynes Store
Eggleston, Va.

Dowdy's Jewelers
Pearisburg, Virginia

Woodward Community Grocery
Pearisburg, Virginia

IN REMEMBRANCE

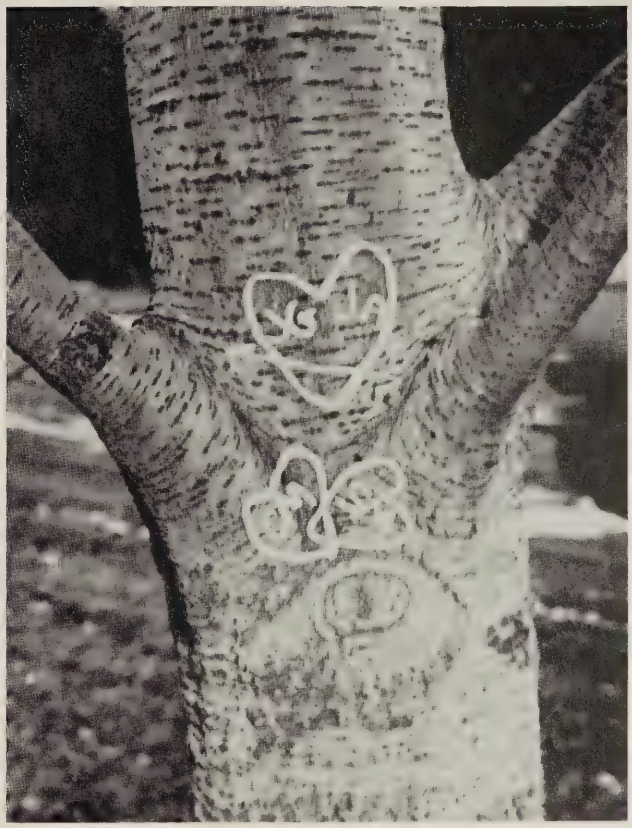

The desire to be remembered and see that our loved ones are remembered has always been one of nature's most compelling impulses. Is there a boy who has never carved his initials in a tree or on his desk, or left his mark in fresh cement? The beautiful thought "that we die ONLY when we cease to exist in the love and memory of those we leave behind" has endured through the ages even to this day.

BIRCHLAWN BURIAL PARK

Member
National Cemetery Association
Virginia Cemetery Association

Serving Giles County Since 1930

GOOD LUCK SENIORS!

As you enter your "New World" we hope that you will continue your milk drinking habits and remember us to your many new found friends.

Leatherwood DAIRIES

BEAUMERE'S STOCK FARM

Peterstown, West Virginia

Herefords

LYRIC SHOP AND THEATER

Blacksburg

Josten's

Dowdy's Jewelers

Woodward Community Grocery of Pearisburg

Pearisburg Public Library